CMR INSTITUTE OF TECHNOLOGY

(UGC AUTONOMOUS)

Kandlakoya (V), Medchal District, Hyderabad– 501401

Ph. Nos. 08418-200720, Fax No. 08418-200240

MANDATORY DISCLOSURE

1

Name of the Institution	CMR Institute of Technology
Address including Telephone	Kandlakoya Village, Medchal district. Hyderabad, 501401.
Mobile	9247961234
Website	www.cmritonline.ac.in
E-Mail	principal@cmritonline.ac.in

2

Name and address of the Trust/ Society/ Company and the Trustees	MGR Educational Society
Address Including Telephone	173, Plassey Lane, Malla Reddy Gardens,Bowenpally, Secunderabad
Mobile	9848668800
E-Mail	cmrcet_cgr@yahoo.com

3.

Name and Address of the Vice Chancellor/ Principal/ Director	Dr.B Satyanaryana
Address including Telephone	Kandlakoya village , Medchal district .Hyderabad , 501401
Mobile	8008557624
E-Mail	principal@cmritonline .ac.in

4.

Name of the affiliating University	Jawaharlal Nehru Technological University Hyderabad
Address	Kukatpally, Hyderabad, Telangana, India, Pin – 500 085.
Web site	www.jntuh.ac.in

5 . Governance

Governing Body		
S.No	**Name & Designation**	**Status**
1	**Sri Ch. Gopal Reddy** Secretary & Correspondent, MGRES	Chairman
2	**Smt Ch. Vasantha Latha** Joint Secretary, MGRES	Member
3	**Sri Ch. Mahender Reddy** Treasurer, MGRES	Member
4	**Sri Ch. Bhoopal Reddy** Member, MGRES	Member
5	**Sri Ch. Srisailam Reddy**	Member

	Member, MGRES	
6	(Regional Officer, AICTE)	Ex-Officio
7	(Industrialist / Technologist / Educationalist from the Region nominated by the Concerned Regional Committee as Nominee of the Council)	Member
8	**Dr. A. Damodaram** Former Vice-Chancellor, SVU, Tirupathi; Professor of CSE & Director, SIT, JNTUH (Nominee of the UGC, New-Delhi)	Member
9	**Dr. A. Chennakesava Reddy** Professor of Mechanical Engg. & Director, UFR, JNTUH (Nominee of the Affiliating University)	Member
10	(Representative from Commissioner of Technical Education)	Ex-Officio
11	**Sri B. Jayapal Reddy** MD, Apollo Computing Laboratories (Industrialist / Technologist / Educationalist from the Region nominated by the State Government)	Member
12	**Dr. B. Satyanarayana** Principal, CMRIT	Member-Secretary
13	**Dr. B. Sridhar Babu** Professor & Dean, ME, CMRIT	Member
14	**Mr. A. Nageswara Rao** Assoc. Professor in CSE, CMRIT	Member
Frequency of meetings and date of last meeting		Twice a year 07-12-2019

- Members of Academic Advisory Body

Academic Council			
S No.	**Name**	**Designation**	**Category**
Principal of the College (Chairman)			
1	Dr. B. Satyanarayana	Professor, CSE & Principal	Chairman
Three nominees of the University			
2	Dr. Ch. Venkata Ramana Reddy	Professor of Chemistry & Director, UIIC, JNTUH	Member
3	Dr. A. Damodaram	Professor of CSE & Director, SIT, JNTUH	Member
4	Dr. B. Venkateswara Rao	Professor of Water Resources & Director, IST, JNTUH	Member
Four Experts from outside the college nominated by Governing Body			
5	Dr. K. Ramamohan Reddy	Professor of Water Resources & Director (I/c), Academic Audit Cell & OSD to VC JNTUH	Member
6	Dr. A.V.S.S.K.S. Gupta	Professor & Head, Dept. of Mech. Engg., JNTUHCEH	Member
7	Dr. B. Vijaya Kumar	Professor, CSE & Head, VJIT	Member
8	Dr. Sanjay Dubey	Professor, ECE, BVRIT, Narsapur	Member
All the Heads of Department			
9	Dr. D. Baswaraj	Professor, CSE	Member
10	Mr. K. Niranjan Reddy	Associate Professor, ECE	Member
11	Dr. T. Vishnu Vardhan	Professor, ME	Member

12	Mr. A Krishna Rao	Associate Professor, CE	Member
13	Mr. G. Uma Maheshwara Rao	Assoc. Professor, MBA	Member
14	Mr. P. Pavan Kumar	Associate Professor, CSE (H&S)	Member
Four or Five Teachers representing different categories			
15	Dr. Pradeep Kumar	Assoc. Professor, ECE	Member
16	Dr. B. Sridhar Babu	Professor, ME	Member
17	Dr. G. Aruna	Professor, CE	Member
18	Dr. Vinit Kumar Gunjan	Assoc. Professor, CSE	Member
19	Dr. M. Srinivas	Professor, MBA	Member
Faculty Member Nominated by the Principal (Member Secretary)			
20	Dr. T. Anil Kumar	Professor, ECE	Member Secretary
Frequency of meetings and date of last meeting		Once in a year 26-10-2019	

- Organizational chart and processes

Organizational chart and processes

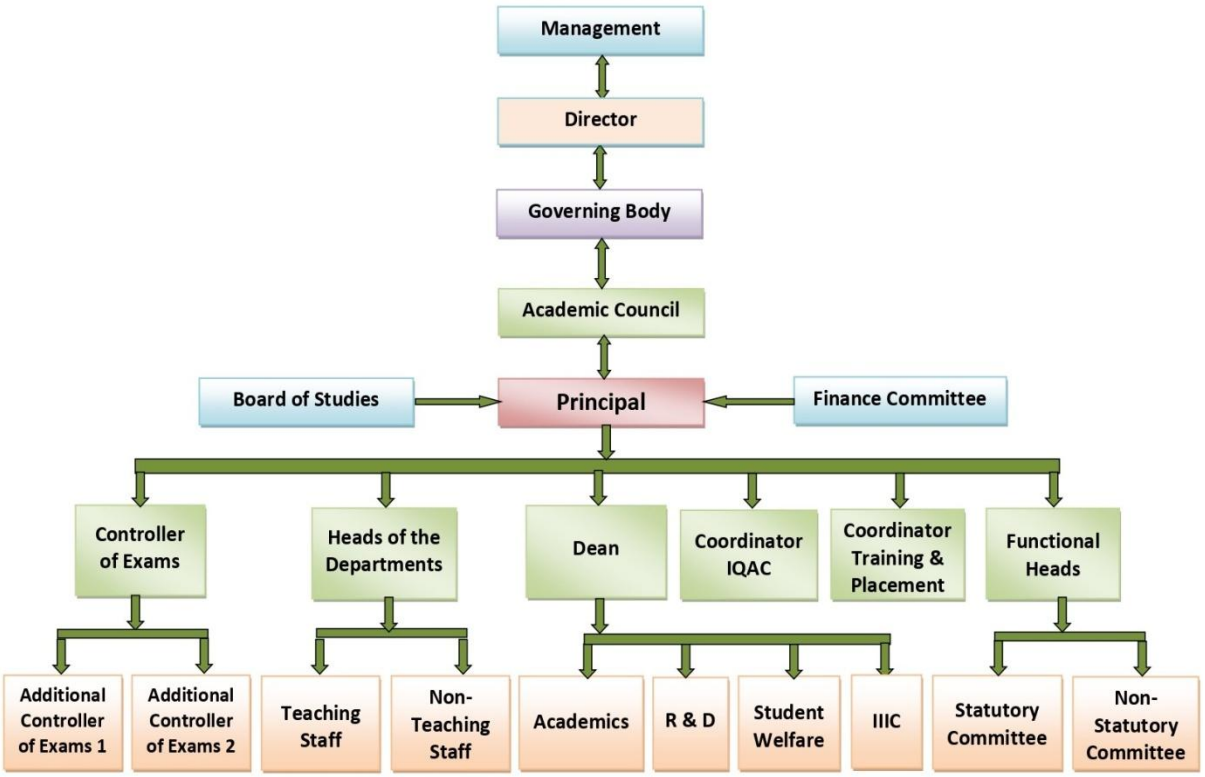

Nature and Extent of involvement of Faculty and students in academic affairs/ improvements

At CMRT, special emphasis has been placed to develop conducive environment to build a solid foundation of knowledge, personality development, confidence building, and pursuit of excellence, self-discipline and enhancement of creativity through motivation and drive, which helps to produce professionals who are well trained for the rigors of professional and social life. All Students are encouraged to make life vibrant and enjoyable by engaging themselves in multiple extracurricular areas. Fun creativity, competition, distinction, establishing relationships with fellow students and others in the community and ultimately enhancing the value of their educational experience, is at the heart of all extracurricular activities. Developing network with prestigious Institutes in India and abroad, visits by internationally acclaimed professionals to the Institute are some of the methods being used. Characteristics of an Institution of excellence have been identified and are being used as benchmarks for all activities.

Faculty Involvement: The faculty focuses on developing and strengthening systems thinking, problem solving, analysis, design, team work, communication skills and preparing students for life long learning. The faculty uses innovative techniques, interactive lectures, guided case studies, literature survey, regular lab assignments, project work and critical and creative thinking. As a pedagogical practice starting from first year courses itself, students are required to explore, study, summarize, critique, validate and evaluate classical as well as current research literature published by eminent research publishers. The faculty stresses on learner centric, active and collaborative learning. Labs are used for developing skills to use and apply various general professional competences. Each Department lays down Departmental visions, objectives and roles in shaping the profile of the graduates. These are discussed, validated and converted in curricula and teaching practice to achieve the desired goals.

Student Involvement: Students have many Clubs and Professional Bodies and Chapters, the student bodies of the college, which believe in furthering the development of the students as a whole, and strive to provide a climate that nurtures the holistic development of our students, an environment that is trusting and spontaneous; and encourages flexibility, celebration and recognition. This is achieved through annual cultural, technical fests, various events, parties, treks, outings and other spontaneous activities to maintain high levels of enthusiasm and team integration. Focusing on technical, literary, sports, and cultural competitive activities, apart from serving as a retreat from intense academic loads, these extracurricular activities presents with an opportunity this builds confidence, encourages teamwork and gives students a strong sense of achievement and belonging. A system of student feedback on faculty and teaching is in place. The student feedback analysis is considered by the management and appropriate points implemented for further improvement.

Mechanism/ Norms and Procedure for democratic/ good Governance
This form of decentralized functioning mechanism, empowers the departments and individual faculty with a great level of flexibility in academic administration, and helps the faculty in making decisions at the local level. The individual department has autonomy to develop and implement Stu-dent centric & faculty centric process file system / notices / attendance / monitoring / database management. The staff council of the college is headed by the Principal and has got all the HOD, Dean, Directors as members ensures the proper implementation of the decisions and directions given. The decisions taken are passed on to the Executive committee comprising Secretary, Treasurer and Principal of the institution. The Executive committee authorizes with suitable guidelines to the Planning and Monitoring Board of the college to find the ways and means for implementing the decisions taken. The individual department has its freedom to organize various activities such as seminars, workshops, FDP's, STTPs etc; Student's activities, Student associations, ISTE, Industry interaction can be done at department level.

All the Departments have their own department libraries for the stu-dents, as well as for the staff members. Secretary and Principal can jointly review any high value proposal and are empowered to take a decision in the interest of the college with advice of the Chairman.

Student Feedback on Institutional Governance/ Faculty performance
Feedback regarding Faculty performance will be collected twice in a semester (first time – after one month from the commencement of semester, second time - one week before end of each semester). A consolidated report of student feedback will be placed before Academic committee/Planning and Development Committee for discussion and future course of action. A copy of empty feedback form is given below for information.

S.No	Feedback Questionnaires
1	Teacher allows you to be active in classroom learning environment
2	Teacher awards marks fairly
3	Teacher is clear in giving directions and on explaining what is expected on tests
4	Teacher is flexible in accommodating individual student needs
5	Teacher in organized and neat, Teacher has clear class room procedures so students don't waste time
6	Teacher is prepared for class.
7	Teacher knows his/her subject
8	Teacher manages the time well and covers the syllabus

Grievance Redressal mechanism for Faculty, staff and students

A Committee is established to resolve any issues amongst staff members and the students and the following are appointed as members of **Grievances Redressal Committee & Internal Compliant Committee** for the **A.Y. 2019-20**

S.No	Name of the Faculty & Designation	Status
1	Dr. M. Srinivas, Prof., MBA	Cordinator
2	Mr. G. Venkata Ramana, Asso. Prof. ME	Co-Coordinator
3	Dr. B. Tulasi Lakshmi Devi, Prof. Maths, H&S	Co-Coordinator
4	Mr. P. Pavan Kumar, Asso. Prof., CSE	Member
5	Mr. M.V.A. Ramakrishna, Assoc. Prof., ME	Member
6	Mrs. Muni Praveena Rela, Assoc. Prof., ECE	Member
7	Mr. K. Srinivas, Asso. Prof., CE	Member
8	Dr. K. Jagannayaki, Asso. Prof. MBA	Member

Duties and Responsibilities of the Grievances Redressal Committee

- The cases will be attended promptly on receipt of written grievances from the students/faculty.
- The committee formally review all cases and will act accordingly as per the provisions as laid down in the institutional policies.
- The committee will give the report to the Principal about the cases attended and forward the recommendation to the principal, the penalty to be imposed, action to be taken and corrective measures to be formulated

- Establishment of Internal Complaint Committee (ICC)

Establishment of Internal Complaint Committee (ICC) (Women Protection Cell)

A Committee is established to resolve any issues amongst staff members and the students and the following are appointed as members of **Grievances Redressal Committee & Internal Compliant Committee** for the **A.Y. 2019-20**

S.No	Name of the Faculty & Designation	Status
1	Dr.B.Satyanarayana , Principal	Convener
2	Dr. A. UshaBala, Professor in English (H&S)	Coordinator
3	Mrs. Anantha Lakshmi, Asst. Professor in Mathematics (H&S)	Co-Coordinator
4	Mrs. B. Sunitha Devi, Assoc. Professor in CSE	Member

5	Mrs. Archana, Asst. Professor in ECE	Member
6	Mrs. G. Kalyani, Assoc. Professor in CE	Member
7	Mrs. M. Akhila Reddy, Asst. Professor in MBA	Member
8	Ms. G. Meenakshi, 3nd Year, ECE	Member
9	Ms. K. Maheshwari, 3nd Year, CSE	Member
10	Ms. Niturani Das, 4th Year, CSE	Member
11	Ms. Ch.Manisha Reddy, 4th Year ECE	Member
12	Ms.Pragnya sree, 4th Year, CSE	Member
13	Ms. Harika, 3rd Year, ME	Member
14	Ms.K.SriDevi Aishwarya, 4th Year ME	Member
15	Ms. Saraswathi, 4th Year CE	Member

Duties and Responsibilities of the Grievances Redressal Committee

1. Promote gender amity amongst all CMRIT employees and students thereby preventing gender discrimination and sexual harassment towards women.
2. Recommend modifications/elaborations in the Rules, Standing orders and Bye-Laws etc, towards achieving justification and to lay down procedures for the prohibition, resolution, settlement and prosecution of acts pertaining to harassment and discrimination of women.
3. Expedite the legal procedures in cases of sexual harassment while ensuring psychological well-being of the victimized through healing mechanisms.
4. Advocate appropriate punitive action against the guilty through proper channel, i.e. the Principal/the Chairman.

Anti Ragging Committee

The Anti-Ragging and Discipline committee initiates and implements various anti-ragging and disciplinary measures that are in-line with provisions of the Anti-ragging Act issued by the government. The committee examines the complaints received on any disciplinary issues including ragging on any students/staff member and recommends suitable punishment as per act. Ragging in and around the college in any form is banned in order to maintain the healthy atmosphere. The committee constitutes various sub-committees/squads to vigil rowing/floor inspection, busses, boarding/ alighting points, surrounding bus-stops, auditorium, grounds, courtyards, parking places, entrance, terrace, corridors, canteen, library and hostels to maintain campus discipline

Objectives:

1. To prohibit, prevent and eliminate ragging/indiscipline in all forms among students/staff by means of misconduct, misbehavior, un-parliamentary words/acts and indulging in any form of teasing/ill-treating/man-handling/rudeness/rowdyism.
2. To monitor, direct and oversee the functions and performance of the anti-ragging squads in prevention and curbing of ragging/indiscipline in the institution.
3. To recommend/suggest suitable punishments against individuals indulged in ragging/ indiscipline.

Constitution:

S. No.	Name & Designation	Status
1	Dr.B.Satyanarayana , Principapal	Chairman
2	Dr. Janga Prasad, Assoc .professor of ECE	Coordinator
3	Mr.A.Nageshwar Rao, Assoc. Prof. of CSE	Coordinator
4	Mr. M.V.A. Rama Krishna, Assoc. Prof. of ME	Member
5	Mr. P. Srinivas Reddy, Asst. Prof. H&S	Member
6	Mr. G. Krishna Lava Kumar, Asst. Prof. of CSE	Member
7	Mr. K. Srinivas, Assoc. Prof. of CE	Member
8	Mr. K. Hareesh Kumar Reddy, Asst. Prof. MBA	Member
9	Mrs. Parveen banu, Assoc. Prof., H&S	Member
10	Mr. P. Pavan Kumar, Assoc. Prof., ECE	Member
11	Mrs M.Akhila Reddy, Asst. Prof., MBA	Member

12	Dr. A. Sudhakar, Assoc. Prof., ECE	Member
13	Dr. K. Jagannayaki, Assoc. Prof., MBA	Member
14	Ms.V.Shravya , IV-CSE	Member
15	Mr. J.Abhishek, IV-CSE	Member
16	Ms. Manideepa IV-CE	Member
17	Mr. Satheesh, IV-CE	Member
18	Ms. R. Navyasree, IV-ECE	Member
19	Mr. G. Rajesh Khanna, IV-ECE	Member
20	Circle Inspector of Police, Medchal	Member

The roles and responsibilities are

1. display the posters, charts, banners and other material stating evil nature, punishment of ragging and also on student's discipline at all conspicuous places.
2. display round the clock helpline numbers to contact in case of ragging/in-disciplinary issues at all conspicuous places.
3. provide mobile android application/SOS to all students/parents/staff in case of emergencies.
4. create awareness about grievance redressal portal link provided in institutes website.
5. conduct anti-ragging awareness programmes/camps in association with statutory bodies.
6. involve students from seniors/fresher's jointly in value based cultural and other activities.
7. ensure possible solutions through interaction, warning, counseling, mentoring, conciliation, etc related to ragging/indiscipline and intimate the same to the respective mentor/HOD/HOI/ Director/parent/guardian.
8. report on the violation of disciplinary rules to the nearest police station on approval from HOI/ Director.
9. empower campus vigilance teams to conduct surprise visits/inspections/snapshots at all vulnerable places to avoid ragging and indiscipline.
10. keep a close watch on the movement of trespassers/outsiders/strangers in the college campus.
11. advise students, particularly girls, to regulate their movements and interactions, especially with strangers or undesirable characters.
12. conduct meetings on ragging/indiscipline issues and recommend appropriate action as per the "Prohibition of Ragging in Educational Institutions Act".
13. conduct regular meetings with Anti-ragging squad members, floor in-charges and student members to review the status in the campus, document it and submit the report to the Director.
14. Duties and Responsibilities of the Anti Ragging Squad
    a. Conduct rowing inspections in and around the campus.
    b. Create awareness among the students about the repercussions and punishment for involvement in any act of ragging/indiscipline.
    c. Bring to the notice of the anti ragging committee any cases reported.
15. Duties and Responsibilities of the Anti Ragging Floor In-charges
    a. Conduct rowing inspections in the respective floors at regular intervals.
    b. Monitor and warn the loitering of senior students near the first year class rooms.
    c. Inform the anti ragging committee about any untoward incident witnessed.

Establishment of Online Grievance Redressal Mechanism

An online grievance portal is available for Faculty, Staff and Students to record their grievances and can check the status of the grievance online.
Grievance Redressal Link: https://cmritonline.ac.in/onlinegrievance

Establishment of Grievance Redressal Committee in the Institution and Appointment of OMBUDSMAN by the University		
S.No	**Name & Designation**	**Status**
1	Sri Ch. Gopal Reddy Secretary & Correspondent, MGRES	Chairman
2	Prof B C Jinaga Former Rector, JNTUH	JNTUH University Ombudsman
3	Dr.B.Satyanarayana , Principal	Member
4	Dr. M. Srinivas, Prof., MBA	Member
5	Mr. G. Venkata Ramana, Asso. Prof. ME	Member
6	Dr. B. Tulasi Lakshmi Devi, Prof. Maths, H&S	Member

Establishment of Committee for SC/ ST		
S.No	**Name & Designation**	**Status**
1	Dr A.Sudhakar, Assoc.Prof, ECE	Coordinator
2	Mrs.B.Sunitha Devi, Assoc.Prof CSE	Member
3	Mr. D Dev Singh, Assoc.Prof ME	Member
4	Mr G.Kalyani, Assoc.Prof CE	Member
5	Ms.B.SudhaRani, Assistant Prof H&S	Member
6	Mrs.M Radhika, Assistant Prof MBA	Member

Internal Quality Assurance Cell

The Academic and Administrative Audit Committee (AAAC) essentially look after the quality orientation-processes in academics, examinations, R&D consultancies, extension services, administrative practices for the excellence in engineering and management education. The purpose of the committee is to devise policies, strategies and controls to evaluate the performance of the various departments/ institution and give suggestions for further improvement of the quality in relevant areas

The objectives of the committee are to

1. conduct SWOC analysis for quality improvement in all departments/cells/ clubs/chapters.
2. identify bottlenecks in the existing administrative mechanisms and suggest measures to reform.
3. evaluate the optimum utilization of financial and other resources.
4. ensure continuous improvement to meet requirements of affiliating/accreditation/ranking agencies

Composition

S.No	Name & Designation	Status
1	Dr.B.Satyanarayana , Principal	Chairperson
2	Dr.M.Janga Reddy, Director	Member
3	Dr. Praveen Kumar Prof., ECE, Dean IQAC	Member
4	Dr. Sateash Kumar Prof., ME , Associate Dean	Member
5	Dr M Srinivas , Prof MBA	Member
6	Dr.D.Baswaraju, Prof CSE	Member
7	Dr.T VishnuVardhan , Prof ME	Member
8	Mr.A Krishan Rao , Assoc.Prof CE	Member
9	Mr K Niranjan Reddy, Assoc.Prof ECE	Member
10	Mr P Pavan Kumar Assoc.Prof CSE	Member
11	Mr G. Umashanker , Assoc Prof MBA	Member

6. Programmes

Programmes approved by AICTE		
Level of the Programme	**Name of the Programme**	**Sanctioned Intake**
B.Tech	Civil Engineering	120
	Mechanical Engineering	120
	Electronics and Communication Engineering	240
	Computer Science & Engineering	240
M.Tech	Structural Engineering	24
	CAD/CAM	18
	VLSI	18
	Computer Science & Engineering	18
Management	Master of Business Applications	120
AICTE Approvals	AICTE Proceedings, Extension of Approval for the Academic Year 2019-20, F. No. South-Central/1-4261938233/2019/EOA Date: 25-Apr-2019	
University Approvals	JNTUH Proceedings dated 14-05-2019	
UGC Approvals	Conferment of Autonomous Status to CMR Institute of Technology, No.F. 22-1/2017(AC) dated : 13 June 2017	
NAAC Accreditation	Proceedings of NAAC accreditation on July 03 2018 valid till July 02 2023	

Programmes Accredited by AICTE		
Level of the Programme	**Name of the Programme**	**Sanctioned Intake**
B.Tech	Civil Engineering	120
	Mechanical Engineering	120
	Electronics and Communication Engineering	240
	Computer Science & Engineering	240
NBA Accreditation	First NBA Accreditation for CSE and ECE brances in 2012, NBA File no 11-175/2012/NBA dated 22nd Aug 2013, Accreditation of CE & ME branches in 2016 NBA File no 11-175/2012-NBA dated 27th Oct 2016 , reaccreditation of CSE,ECE in 2016 and 2019 and valid till 2022.	

Details of the Programmes : **UG Courses (B.Tech)**				
Name of the Programme	**Civil Engineering**			
Number of seats		120	120	120
Duration		4 Years	4 Years	4 Years
Year		2019-20	2018-19	2017-18
Cut off marks/rank of admission during the last three years		43494(B) 89961(G)	29283(B) 32781(G)	27179(B) 27488(G)
Fee		90000	70000	70000
Placement Facilities		Yes		
Campus placement in last three years with details of minimum salary, maximum salary and average salary	Placed	12	9	14
	Max Salary	2.9 lakhs	2.4 lakhs	3.25 lakhs
	Min Salary	2 lakhs	2 lakhs	2 lakhs
	Avg Salary	2.3 lakhs	2.2 lakhs	2 lakhs
Name of the Programme	**Mechanical Engineering**			
Number of seats		120	120	120
Duration		4 Years	4 Years	4 Years
Year		2019-20	2018-19	2017-18

Cut off marks/rank of admission during the last three years		86924(B) 94224(G)	26675(B) 57825(G)	25339(B) 420277(G)
Fee		90000	70000	70000
Placement Facilities		Yes		
Campus placement in last three years with minimum salary, maximum salary and average salary	Placed	40	21	27
	Max Salary	5.75 lakhs	3.3 lakhs	3.25 lakhs
	Min Salary	2 lakhs	2 lakhs	2 lakhs
	Avg Salary	2.4 lakhs	2.4 lakhs	2.2 lakhs
Name of the Programme	**Electronics and Communication Engineering**			
Number of seats		240	240	240
Duration		4 Years	4 Years	4 Years
Year		2019-20	2018-19	2017-18
Cut off marks/rank of admission during the last three years		22055(B) 28711(G)	19660(B) 72103 (G)	18964(B) 18433(G)
Fee		90000	70000	70000
Placement Facilities		Yes		
Campus placement in last three years with minimum salary, maximum salary and average salary	Placed	164	141	112
	Max Salary	10.08 lakhs	9 lakhs	6 lakhs
	Min Salary	2 lakhs	2.2 lakhs	2 lakhs
	Avg Salary	3.6 lakhs	3.3 lakhs	2.2 lakhs
Name of the Programme	**Computer Science & Engineering**			
Number of seats		240	240	240
Duration		4 Years	4 Years	4 Years
Year		2019-20	2018-19	2017-18
Cut off marks/rank of admission during the last three years		15866(B) 15914(G)	15622(B) 16017(G)	16316(B) 16356(G)
Fee		90000	70000	70000
Placement Facilities		Yes		
Campus placement in last three years with minimum salary, maximum salary and average salary	Placed	165	171	146
	Max Salary	7 lakhs	26 lakhs	13.5 lakhs
	Min Salary	2 Lakhs	2.2 lakhs	2 lakhs
	Avg Salary	3.6 Lakhs	3.8 lakhs	3.7 lakhs

Details of the Programmes : **PG Courses (M.Tech & MBA)**			
Name of the Programme	**Structural Engineering**		
Number of seats		24	24
Duration		2 YEARS	2 YEARS
Year		2019-20	2018-19
Cut off marks/rank of admission during the last three years		1760	3424
Fee		60000	57000
Placement Facilities		Yes	
Campus placement in last three years with minimum salary, maximum salary and average salary	Placed		
	Max Salary		
	Min Salary		
	Avg Salary		
Name of the Programme	**CAD/CAM**		
Number of seats		18	18
Duration		2 YEARS	2 YEARS
Year		2019-20	2018-19

Cut off marks/rank of admission during the last three years		1677	2535	
Fee		60000	57000	
Placement Facilities		Yes		
Campus placement in last three years with minimum salary, maximum salary and average salary	Placed			
	Max Salary			
	Min Salary			
	Avg Salary			
Name of the Programme	**VLSI**			
Number of seats		18	30	30
Duration		2 YEARS	2 YEARS	2 YEARS
Year		2019-20	2018-19	2017-18
Cut off marks/rank of admission during the last three years		1385	2612	4719
Fee		60000	57000	57000
Placement Facilities		Yes		
Campus placement in last three years with minimum salary, maximum salary and average salary	Placed			
	Max Salary			
	Min Salary			
	Avg Salary			
Name of the Programme	**Computer Science & Engineering**			
Number of seats		18	30	30
Duration		2 YEARS	2 YEARS	2 YEARS
Year		2019-20	2018-19	2017-18
Cut off marks/rank of admission during the last three years			1459	2881
Fee		60000	57000	57000
Placement Facilities		Yes		
Campus placement in last three years with minimum salary, maximum salary and average salary	Placed			
	Max Salary			
	Min Salary			
	Avg Salary			
Name of the Programme	**Master of Business Applications**			
Number of seats		120	120	120
Duration		2 YEARS	2 YEARS	2 YEARS
Year		2019-20	2018-19	2017-18
Cut off marks/rank of admission during the last three years		23280(B) 24510(G)	11896(B) 11926(G)	10411(B) 9650(G)
Fee		45000	35000	35000
Placement Facilities		Yes		
Campus placement in last three years with minimum salary, maximum salary and average salary	Placed	69	54	30
	Max Salary	4.2 lakhs	3 lakhs	6 lakhs
	Min Salary	2 lakhs	2 lakhs	2 .08lakhs
	Avg Salary	2.6 lakhs	2.1 lakhs	2.3 lakhs

7. Faculty

Faculty Details (2019-20)						
Branch		**CE**	**ME**	**ECE**	**CSE**	**MBA**
Permanent Faculty		38	37	71	76	17
Adjunct Faculty		0	0	0	0	0
Permanent Faculty: Student Ratio		1:12.6	1:13	01:14.3	1:13.3	1:14.14
Number of Faculty employed and left	Employed	12	08	20	21	4
	Left	0	05	18	17	2
Faculty Details (2018-19)						
Branch		**CE**	**ME**	**ECE**	**CSE**	**MBA**
Permanent Faculty		33	32	69	72	15
Adjunct Faculty		0	0	0	0	0
Permanent Faculty: Student Ratio		1:14.5	1:15	01:14.6	1:13.62	1:16
Number of Faculty employed and left	Employed	7	05	11	8	0
	Left	7	09	19	12	2
Faculty Details (2017-18)						
Branch		**CE**	**ME**	**ECE**	**CSE**	**MBA**
Permanent Faculty		39	36	75	78	17
Adjunct Faculty		0	0	0	0	0
Permanent Faculty: Student Ratio		1:12.3	1:13.33	1:13.8	1:12.1	1:14.14
Number of Faculty employed and left	Employed	8	05	18	6	2
	Left	13	04	16	12	0

8. Profile of Vice Chancellor/ Director/ Principal/ Faculty

CMR INSTITUTE OF TECHNOLOGY

(UGC AUTONOMOUS)

Kandlakoya (V), Medchal District, Hyderabad– 501401

Ph. Nos. 08418-200720, Fax No. 08418-200240

FACULTY INFORMATION

Name	Botumanchi Satyanarayana
Date of Birth	02/05/1969
Unique ID	1-4356247398
Designation	Principal
Department	CSE

Educational qualifications

Level	*Course*	*Branch*	*Name of the Institution*	*Name of the Board / University*	*Year of Passing*	*Division / Class*	*% of marks*
SSC			ZPHS Nereducherla	SSC Board	1985	First	70
Inter/ Diploma							
UG	B.Tech	ECE	RVR&JC	Nagarjuna	1994	Second	58
PG	M.tech	CSE	JNTUH	JNTUH	2002	First	77
Ph.D.	Ph.D	CSE	JNTUH	JNTUH	2015		
Others							

Work Experience Details (Teaching and/or Industry):

1	Teaching	25
2	Research	
3	Industry	
4	Others	

Area of Specialization

Courses taught at Diploma/Post Diploma/Under Graduate/ Post Graduate/ Post Graduate Diploma Level

Language Processors,Theory of computation,C Programming & Data Structures,Operating Systems,Design and Analysis of Algorithms,Computer Graphic,Advanced Unix Programmin,Information Securit,Advanced Data structures using C++,Computer Organization,Digital Image Processing & Pattern Recognition,Computer Networks,Network Security & Cryptography,Computer Communications

Research guidance

1	No. of papers published in National/ International Journals/ Conferences	
2	Master	**25**
3	Ph.D	**1**

Projects Carried out

1	Patents	
2	Technology Transfer	
3	Research Publications	36
4	No. of Books published with details	

CMR INSTITUTE OF TECHNOLOGY

(UGC AUTONOMOUS)
Kandlakoya (V), Medchal District, Hyderabad– 501401
Ph. Nos. 08418-200720, Fax No. 08418-200240

FACULTY INFORMATION

Name	KallemNiranjan Reddy
Date of Birth	08/05/1978
Unique ID	1-3537864362
Designation	Professor
Department	ECE

Educational qualifications

Level	*Course*	*Branch*	*Name of the Institution*	*Name of the Board / University*	*Year of Passing*	*Division / Class*	*% of marks*
SSC	SSC	SSC	Loyola High School	SSC	1992	I	89
Inter/ Diploma	Inter	MPC	Siddhartha Junior College	BIE	1994	I	70
UG	B.E	ECE	BLDEAs Engineering College	Karnatak University	1999	I	70
PG	M.Tech	VLSI	Bharath College	Bharath University	2005	I	83
Ph.D.	Ph.D	ECE	GITAM University	GITAM University	2020	I	
Others							

Work Experience Details (Teaching and/or Industry):

1	Teaching	14
2	Research	
3	Industry	3
4	Others	

Area of Specialization VLSI

CoursestaughtatDiploma/PostDiploma/UnderGraduate/PostGraduate/PostGraduateDiploma Level

PDC,STLD,CN,DLD,VLSI,WCN,LDIC,EDC, DDCO

Research guidance

1	No. of papers published in National/ International Journals/Conferences	**13**
2	Master	**09**
3	Ph.D	-

Projects Carried out

1	Patents	-
2	Technology Transfer	-
3	Research Publications	-
4	No. of Books published with details	-

CMR INSTITUTE OF TECHNOLOGY

(UGC AUTONOMOUS)
Kandlakoya (V), Medchal District, Hyderabad– 501401
Ph. Nos. 08418-200720, Fax No. 08418-200240

FACULTY INFORMATION

Name	PRASAD JANGA
Date of Birth	14-07-1985
Unique ID	1-2301913792
Designation	Associate Professor
Department	ECE

Educational qualifications

Level	*Course*	*Branch*	*Name of the Institution*	*Name of the Board / University*	*Year of Passing*	*Division / Class*	*% of marks*
SSC	SSC		ZPHS	SSC	2000	1	84
Inter/ Diploma	Inter	M.P.C	M.C. Junior College	Intermediate Board	2002	1	92.2
UG	B.Tech	ECE	VRSEC	ANU	2006	1	69.58
PG	M.Tech	VLSI	SITAMS	JNTU	2008	1	79.8
Ph.D.	Ph.D			NIU	2018		
Others							

Work Experience Details (Teaching and/or Industry):

1	Teaching	11 YEARS
2	Research	4 Years
3	Industry	
4	Others	

Area of Specialization **Image Processing**

CoursestaughtatDiploma/PostDiploma/UnderGraduate/PostGraduate/PostGraduateDiploma Level

DSD,SOCA,AE,PDC,EDC,VLSI, CMOSAIC, CMOS

Research guidance

1	No. of papers published in National/ International Journals/Conferences	**19**
2	Master	**09**
3	Ph.D	

Projects Carried out

1	Patents	3
2	Technology Transfer	
3	Research Publications	4
4	No. of Books published with details	

CMR INSTITUTE OF TECHNOLOGY

(UGC AUTONOMOUS)

Kandlakoya (V), Medchal District, Hyderabad– 501401

Ph. Nos. 08418-200720, Fax No. 08418-200240

FACULTY INFORMATION

Name	Dr. Tipparti Anil Kumar
Date of Birth	25.04.1974
Unique ID	1-4487785816
Designation	Professor
Department	ECE

Educational qualifications

Level	*Course*	*Branch*	*Name of the Institution*	*Name of the Board / University*	*Year of Passing*	*Division / Class*	*% of marks*
SSC	S.S.C		Government High School Kumarwadi, Karimnagar	Board of Secondary Education, Andhra Pradesh.	1989	First	77.5%
Inter/ Diploma	Inter	M.P.C	Navodaya Co-Operative Junior College, S.R. Nagar, Hyderabad.	Board of Intermediate Education, Andhra Pradesh.	1991	First	77.4%
UG	BE	ECE	MVSR Engineering College, Hyderabad.	Osmania University, Hyderabad.	1995	First	68.6%
PG	M.TECH	ECE	NIT, Kurukshethra.	NIT, Kurukshethra.	2002	First	66.0%
Ph.D.	PhD	ECE	Osmania University, Hyderabad	Osmania University, Hyderabad	2009	First	72.0%
Others							

Work Experience Details (Teaching and/or Industry):

1	Teaching	21
2	Research	16
3	Industry	Nil
4	Others	Nil

Area of Specialization ECE

CoursestaughtatDiploma/PostDiploma/UnderGraduate/PostGraduate/PostGraduateDiploma Level

Wireless Communications, Signal Processing, Analog & Digital Communications, Signals & Systems, Data Communications

Research guidance

1	No. of papers published in National/ International Journals/Conferences	**98**
2	Master	**13**
3	Ph.D	**03**

Projects Carried out

1	Patents	01 published
2	Technology Transfer	
3	Research Publications	04
4	No. of Books published with details	01, Networks & Transmission Lines, Pearson Ed., Singapore

CMR INSTITUTE OF TECHNOLOGY

(UGC AUTONOMOUS)

Kandlakoya (V), Medchal District, Hyderabad– 501401

Ph. Nos. 08418-200720, Fax No. 08418-200240

FACULTY INFORMATION

Name	Dr. Praveen Kumar Kancherla
Date of Birth	24/04/1980
Unique ID	1-4403269922
Designation	Associate Professor
Department	Electronics & Communication Engineering

Educational qualifications

Level	*Course*	*Branch*	*Name of the Institution*	*Name of the Board / University*	*Year of Passing*	*Division / Class*	*% of marks*
SSC	S.S.C		ZPPH School, Mustabada	BSE	1996	1st	63
Inter/ Diploma	Inter	MPC	Pragathi Jr College, Khammam	BIE	1998	1st	66
UG	B.E	ECE	S.T.S.K.Ks T. College of Engineering, Gadag	V.T.U	2004	2nd	58
PG	M.Tech	Micro wave Engg	V.R.Siddartha Engineering college, Vijayawada	ANU	2008	1st	73
Ph.D.	Ph.D	ECE	JNTUH	JNTUH	2018	--	---
Others							

Work Experience Details (Teaching and/or Industry):

1	Teaching	11 years
2	Research	05 years
3	Industry	02 Years
4	Others	

Area of Specialization Microwave Antennas

CoursestaughtatDiploma/PostDiploma/UnderGraduate/PostGraduate/PostGraduateDiploma Level

EMTL, AWP, EMI/EMC,

Research guidance

1	No. of papers published in National/ International Journals/Conferences	**58**
2	Master	**09**
3	Ph.D	**NIL**

Projects Carried out

1	Patents	01
2	Technology Transfer	-
3	Research Publications	-
4	No. of Books published with details	-

CMR INSTITUTE OF TECHNOLOGY

(UGC AUTONOMOUS)

Kandlakoya (V), Medchal District, Hyderabad– 501401

Ph. Nos. 08418-200720, Fax No. 08418-200240

FACULTY INFORMATION

Name	Dr. SUDHAKAR ALLURI
Date of Birth	19-06-1982
Unique ID	1-4401252024
Designation	Associate Professor
Department	Electronics and Communications Engineering

Educational qualifications

Level	*Course*	*Branch*	*Name of the Institution*	*Name of the Board / University*	*Year of Passing*	*Division / Class*	*% of marks*
SSC	SSC	S.S.C	Govt.HighSchool, Huzurnagar	BSE	2000	1st	65.00
Inter/ Diploma	Intermediate	M.P.C	Govt.Jr.College Huzurnagar	BIE	2002	1st	68.00
UG	B.Tech	ECE	MITS Engineering College, Kodad	JNTUH	2006	2nd	55.00
PG	M.Tech	VLSI	ASTRA Engineering College ,Hyderabad	JNTUH	2010	1st	65.00
Ph.D.	Ph.D	VLSI	University College Of Engineering	Osmania University	2018	-	-
Others							

Work Experience Details (Teaching and/or Industry):

1	Teaching	09
2	Research	05
3	Industry	
4	Others	

Area of Specialization VLSI

CoursestaughtatDiploma/PostDiploma/UnderGraduate/PostGraduate/PostGraduateDiploma Level

VLSI,PTSP,DDCO,STLD,EMLT,AWP,DIP,CO,AE

Research guidance

1	No. of papers published in National/ International Journals/Conferences	**28**
2	Master	**23**
3	Ph.D	**0**

Projects Carried out

1	Patents	0
2	Technology Transfer	0
3	Research Publications	12
4	No. of Books published with details	0

CMR INSTITUTE OF TECHNOLOGY

(UGC AUTONOMOUS)

Kandlakoya (V), Medchal District, Hyderabad– 501401

Ph. Nos. 08418-200720, Fax No. 08418-200240

FACULTY INFORMATION

Name	Dr. Pradeep Kumar
Date of Birth	05.04.1983
Unique ID	1-3766427994
Designation	Associate Professor
Department	ECE

Educational qualifications

Level	*Course*	*Branch*	*Name of the Institution*	*Name of the Board / University*	*Year of Passing*	*Division / Class*	*% of marks*
SSC	S.S.C		JawaharNavodayaVidyalaya, Khagaria	CBSE, Patna	2000	1st	85.6
Inter/ Diploma	Inter	M.P.C	Science College Patna	BIEC, Patna	2002	1st	65.6
UG	B.E	ECE	Jaya Engineering College, Chennai	Anna University, Chennai	2009	1st	76
PG	M.E	Applied Electronics	Jaya Engineering College, Chennai	Anna University, Chennai	2011	1st	8.19
Ph.D.	Ph.D	ECE	Jaipur National University, Jaipur	Jaipur National University, Jaipur	2018		
Others	UGC-NET	Electronic Science	UGC	UGC	2014		

Work Experience Details (Teaching and/or Industry):

1	Teaching	8 Years 4 Months
2	Research	
3	Industry	
4	Others	

Area of Specialization : Bio-Medical Signal and Image Processing

CoursestaughtatDiploma/PostDiploma/UnderGraduate/PostGraduate/PostGraduateDiploma Level

Analog Electronics, PDC, Communication System, EMTL, Antenna and Wave Propagation, Microwave Engg.,

OFC, Mobile Communication, Bio-Medical, Digital Image Processing,

Research guidance

1	No. of papers published in National/ International Journals/Conferences	**28**
2	Master	**05**
3	Ph.D	

Projects Carried out

1	Patents	
2	Technology Transfer	
3	Research Publications	03
4	No. of Books published with details	

CMR INSTITUTE OF TECHNOLOGY

(UGC AUTONOMOUS)
Kandlakoya (V), Medchal District, Hyderabad– 501401
Ph. Nos. 08418-200720, Fax No. 08418-200240

FACULTY INFORMATION

Name	Dr E John Alex
Date of Birth	10/07/1985
Unique ID	1-4403269929
Designation	Associate Professor
Department	ECE

Educational qualifications

Level	*Course*	*Branch*	*Name of the Institution*	*Name of the Board / University*	*Year of Passing*	*Division / Class*	*% of marks*
SSC	S.S.C		Kamaraj HSS	SSLC	2000	1	85.80
Inter/ Diploma	Inter	M.P.C	Sri Gnanser HSS	State	2002	1	76.91
UG	BE	ECE	JayarajAnnapackiam	Anna	2006	1	67.00
PG	ME	VLSI	Karunya	karunya	2009	1	78.40
Ph.D.	Ph.D	VLSI	Anna	Anna	2018	1	72.50
Others							

Work Experience Details (Teaching and/or Industry):

1	Teaching	10 years 4 months
2	Research	
3	Industry	
4	Others	

Area of Specialization VLSI

CoursestaughtatDiploma/PostDiploma/UnderGraduate/PostGraduate/PostGraduateDiploma Level

VLSI DESIGN,DESIGN FOR TESTABILITY,DDCO,STLD,SL, LPVLSI

Research guidance

1	No. of papers published in National/ International Journals/Conferences	**15**
2	Master	**2**
3	Ph.D	

Projects Carried out

1	Patents	1
2	Technology Transfer	
3	Research Publications	10
4	No. of Books published with details	

CMR INSTITUTE OF TECHNOLOGY

(UGC AUTONOMOUS)
Kandlakoya (V), Medchal District, Hyderabad– 501401
Ph. Nos. 08418-200720, Fax No. 08418-200240

FACULTY INFORMATION

Name	Dr Hari shanker Srivastava
Date of Birth	13 -05-1982
Unique ID	1-7339670382
Designation	Assoc.Prof
Department	ECE

Educational qualifications

Level	*Course*	*Branch*	*Name of the Institution*	*Name of the Board / University*	*Year of Passing*	*Division / Class*	*% of marks*
SSC	10TH	MATHS	Santatulanand convent school	CBSE	1996	2	56
Inter/ Diploma	12TH	MATHS	Centalhindu boys school	CBSE	1998	2	58
UG	B.TECH	ECE	UCER Allahabad	UPTU lucknow	2007	1	61.57
PG	M.TECH	VLSI	NIT Bhopal	NIT Bhopal	2010	1	78.7
Ph.D.	VLSI	ECE	NIT Bhopal	NIT Bhopal	2017	1	74.3
Others	Gate	ECE			2007,2008,2010, 2014,2016		

Work Experience Details (Teaching and/or Industry):

1	Teaching	4
2	Research	5
3	Industry	1
4	Others	

Area of Specialization LOW POWER VLSI DESIGN

CoursestaughtatDiploma/PostDiploma/UnderGraduate/PostGraduate/PostGraduateDiploma Level

CONTROL SYSTEM, VLSI DESIGN, EDC, BIG DATA ANALYTICS, ANALOG CIRCUIT DESIGN, DIGITAL CIRCUIT DESIGN

Research guidance

1	No. of papers published in National/ International Journals/Conferences	**18**
2	Master	**5**
3	Ph.D	**2(PURSUING)**

Projects Carried out

1	Patents	1
2	Technology Transfer	
3	Research Publications	5
4	No. of Books published with details	

CMR INSTITUTE OF TECHNOLOGY

(UGC AUTONOMOUS)

Kandlakoya (V), Medchal District, Hyderabad– 501401

Ph. Nos. 08418-200720, Fax No. 08418-200240

FACULTY INFORMATION

Name	MOHAMMAD SHAHBAZ KHAN
Date of Birth	29-04-1983
Unique ID	1-439917392
Designation	Associate Professor
Department	Electronics and Communication Engineering

Educational qualifications

Level	*Course*	*Branch*	*Name of the Institution*	*Name of the Board / University*	*Year of Passing*	*Division / Class*	*% of marks*
SSC	SSC		St. John's Church High School	BOSE	1997	1	62.6
Inter/ Diploma	Inter	MPC	Wesley Boys Junior College	BOIE	1999	1	60.6
UG	B.Tech	ECE	AUUCET	JNTUH	2004	II	57.96
PG	M.Tech	Embedded Systems	KEC	JNTUH	2007	I	60.7
Ph.D.							
Others							

Work Experience Details (Teaching and/or Industry):

1	Teaching	12 Year
2	Research	
3	Industry	
4	Others	

Area of Specialization Embedded Systems

CoursestaughtatDiploma/PostDiploma/UnderGraduate/PostGraduate/PostGraduateDiploma Level

EDC,STLD,TSSN,MPMC, DIGITAL DESIGN USING VERILOG HDL,CMC,WCN,ES,MWE,DC,ESD

Research guidance

1	No. of papers published in National/ International Journals/Conferences	**17**
2	Master	**09**
3	Ph.D	

Projects Carried out

1	Patents	2
2	Technology Transfer	
3	Research Publications	
4	No. of Books published with details	

CMR INSTITUTE OF TECHNOLOGY

(UGC AUTONOMOUS)
Kandlakoya (V), Medchal District, Hyderabad– 501401
Ph. Nos. 08418-200720, Fax No. 08418-200240

FACULTY INFORMATION

Name	MunipraveenaRela
Date of Birth	28/08/1980
Unique ID	1-2182844569
Designation	Associate Professor
Department	ECE

Educational qualifications

Level	*Course*	*Branch*	*Name of the Institution*	*Name of the Board / University*	*Year of Passing*	*Division / Class*	*% of marks*
SSC	10th	General	APRSchool, Kammanapalli	SSC	1995	First class	82.44
Inter/ Diploma	Inter	MPC	APR Jr College, Banavasi, Kurnool	Intermediate	1997	First class	72.7
UG	B.Tech	ECE	Anwar ul-uloom college of Engg and Tech	JNTU	2001	First class	73.82
PG	M.tech	Electronics	BMS College of Engg, Bangalore	VTU, Karnataka	2005	First class	78.8
Ph.D.							
Others							

Work Experience Details (Teaching and/or Industry):

1	Teaching	15 years
2	Research	6 years
3	Industry	
4	Others	

Area of Specialization: Image processing

CoursestaughtatDiploma/PostDiploma/UnderGraduate/PostGraduate/PostGraduateDiploma Level

Signals and Systems, Digital Signal Processing, Digital Image Processing, Control Systems, Digital system design using Verilog HDL, Basic Electronics, Field Theory, Network theory, Linear Integrated circuits

Research guidance

1	No. of papers published in National/ International Journals/Conferences	16
2	Master	7
3	Ph.D	

Projects Carried out

1	Patents	
2	Technology Transfer	
3	Research Publications	3
4	No. of Books published with details	

CMR INSTITUTE OF TECHNOLOGY

(UGC AUTONOMOUS)
Kandlakoya (V), Medchal District, Hyderabad– 501401
Ph. Nos. 08418-200720, Fax No. 08418-200240

FACULTY INFORMATION

Name	G. Lakshmi narayana
Date of Birth	07/05/1977
Unique ID	1-3183139186
Designation	Assistant Professor
Department	ECE

Educational qualifications

Level	*Course*	*Branch*	*Name of the Institution*	*Name of the Board / University*	*Year of Passing*	*Division / Class*	*% of marks*
SSC	X	--	PC High School	SBE	1992	II	53
Inter/ Diploma	Diploma	DECE	Vasavi Polytechnic	SBTE&T Hyd	1997	I	70.55
UG	AMIE	ECE	Institutionof Engineers India	IEI	2004	Passed section A&B	
PG	M.Tech	DSCE	JNTUHCE	JNTUH	2010	I	79.3
Ph.D.							
Others							

Work Experience Details (Teaching and/or Industry):

1	Teaching	09
2	Research	-
3	Industry	-
4	Others	-

Area of Specialization DSCE

CoursestaughtatDiploma/PostDiploma/UnderGraduate/PostGraduate/PostGraduateDiploma Level

EDC,PDC,ECA, CO, TVE, STLD,AC,DC,WCN, EC, DIP,DSD,VLSI,MP&MC,EMI,

Research guidance

1	No. of papers published in National/ International Journals/Conferences	**3**
2	Master	**3**
3	Ph.D -	

Projects Carried out

1	Patents	-
2	Technology Transfer	-
3	Research Publications	3
4	No. of Books published with details	-

CMR INSTITUTE OF TECHNOLOGY

(UGC AUTONOMOUS)
Kandlakoya (V), Medchal District, Hyderabad– 501401
Ph. Nos. 08418-200720, Fax No. 08418-200240

FACULTY INFORMATION

Name	G. ARCHANA DEVI
Date of Birth	02/05/1986
Unique ID	1-2301941422
Designation	Asst.Professor
Department	ECE

Educational qualifications

Level	*Course*	*Branch*	*Name of the Institution*	*Name of the Board / University*	*Year of Passing*	*Division / Class*	*% of marks*
SSC	S.S.C		St.George Girl's High School	State	2001	First	74
Inter/ Diploma	Diploma	ECE	Govt.Polytechnic for women	SBTE	2004	First	68
UG	B.Tech	ECE	KoneruLakshmaiah College of Engineering	ANU	2008	First	72
PG	M.Tech	Embedded System	St.Marrys College of Engineering	JNTUH	2012	First	79

Work Experience Details (Teaching and/or Industry):

1	Teaching	8.5 years
2	Research	
3	Industry	
4	Others	

Area of Specialization Embedded System

CoursestaughtatDiploma/PostDiploma/UnderGraduate/PostGraduate/PostGraduateDiploma Level

ELECTRONIC DEVICES AND CIRCUITS, ANALOG ELECTRONICS, SIGNALS AND SYSTEMS, DIGITAL SIGNAL PROCESSING, SWITCHING THEORY AND LOGIC DESIGN, PULSE AND DIGITAL CIRCUITS

Research guidance

1	No. of papers published in National/ International Journals/Conferences	**6**
2	Master	
3	Ph.D	

Projects Carried out

1	Patents	
2	Technology Transfer	
3	Research Publications	
4	No. of Books published with details	

CMR INSTITUTE OF TECHNOLOGY

(UGC AUTONOMOUS)

Kandlakoya (V), Medchal District, Hyderabad– 501401

Ph. Nos. 08418-200720, Fax No. 08418-200240

FACULTY INFORMATION

Name	SRIBINDU SATTU
Date of Birth	27-07-1986
Unique ID	1-2301375528
Designation	ASSISTANT PROFESSOR
Department	ECE

Educational qualifications

Level	*Course*	*Branch*	*Name of the Institution*	*Name of the Board / University*	*Year of Passing*	*Division / Class*	*% of marks*
SSC	SSC		Annapurna high school	BSE	2001	I	72.5
Inter/ Diploma	Diploma	ECE	Kamala Nehru polytechnic college for women	SBTET	2004	II	59.47
UG	B.Tech	ECE	Sindhura college of engineering& technology	JNTUH	2008	I	62.67
PG	M.E	MRE	Osmania university	OU	2010	I	65.80
Ph.D.							
Others							

Work Experience Details (Teaching and/or Industry):

1	Teaching	09 years
2	Research	
3	Industry	
4	Others	

Area of Specialization Microwave and radar engineering

CoursestaughtatDiploma/PostDiploma/UnderGraduate/PostGraduate/PostGraduateDiploma Level

MWE,RS,OC,EMTL,PDC,EDC,DC & AC

Research guidance

1	No. of papers published in National/ International Journals/Conferences	**5**
2	Master	
3	Ph.D	

Projects Carried out

1	Patents	
2	Technology Transfer	
3	Research Publications	
4	No. of Books published with details	

CMR INSTITUTE OF TECHNOLOGY

(UGC AUTONOMOUS)
Kandlakoya (V), Medchal District, Hyderabad– 501401
Ph. Nos. 08418-200720, Fax No. 08418-200240

FACULTY INFORMATION

Name	G Rajender
Date of Birth	08/08/1981
Unique ID	1-4402812354
Designation	Associate Professor
Department	ECE

Educational qualifications

Level	*Course*	*Branch*	*Name of the Institution*	*Name of the Board / University*	*Year of Passing*	*Division / Class*	*% of marks*
SSC	S.S.C		AHS	SSC	1997	First	78
Inter/ Diploma	Inter	MPC	APSWRJC	BIE	1999	First	65
UG	B.Tech	ECE	JITS	JNTUH	2003	First	61
PG	M.Tech	ES	TRRCE	JNTUH	2009	First	68
Ph.D.		Pursuing					
Others							

Work Experience Details (Teaching and/or Industry):

1	Teaching	14 Years
2	Research	Nil
3	Industry	Nil
4	Others	Nil

Area of Specialization :Signal Processing for Communications

CoursestaughtatDiploma/PostDiploma/UnderGraduate/PostGraduate/PostGraduateDiploma Level

Under Graduate: SS,MPMC,AC,DC,OC,CMC,DSP,EDC,NA, and SC

Post Graduate: DSPA, SOCA, ADSP, and DSD

Research guidance

1	No. of papers published in National/ International Journals/Conferences	**08**
2	Master	**10**
3	Ph.D	

Projects Carried out

1	Patents	Nil
2	Technology Transfer	Nil
3	Research Publications	10
4	No. of Books published with details	NIl

CMR INSTITUTE OF TECHNOLOGY

(UGC AUTONOMOUS)
Kandlakoya (V), Medchal District, Hyderabad– 501401
Ph. Nos. 08418-200720, Fax No. 08418-200240

FACULTY INFORMATION

Name	N. NEELIMA
Date of Birth	27-05-1981
Unique ID	1-3537863960
Designation	ASSOCIATE PROFESSOR
Department	ECE

Educational qualifications

Level	*Course*	*Branch*	*Name of the Institution*	*Name of the Board / University*	*Year of Passing*	*Division / Class*	*% of marks*
SSC	SSC	GEN	Loyola model high school	State Board	1996	First	76%
Inter/ Diploma	INTER	MPC	Pradeepthi junior college	Board of Intermediate	1998	First	85.6 %
UG	B.Tech	ECE	Nagarjuna Institute of Technology and science	JNTUH	2002	First	78.18%
PG	M.Tech	VLSI SYSTEM DESIGN	VNR VJIET	JNTUH	2006	First	80.16%
Ph.D.	Ph.D.	ECE	JNTUK	JNTUK	Pursuing		
Others							

Work Experience Details (Teaching and/or Industry):

1	Teaching	**Total :11 years**.
2	Research	
3	Industry	
4	Others	

Area of Specialization : Digital design, Image processing, Computer vision.

CoursestaughtatDiploma/PostDiploma/UnderGraduate/PostGraduate/PostGraduateDiploma Level

EDC, NT, STLD, DDCO, DIP, LDICA, AWP, MPMC, OC, RS, CN, SS

Research guidance

1	No. of papers published in National/ International Journals/Conferences	**08**
2	Master	**7**
3	Ph.D.	

Projects Carried out

1	Patents	
2	Technology Transfer	
3	Research Publications	**08**
4	No. of Books published with details	

CMR INSTITUTE OF TECHNOLOGY

(UGC AUTONOMOUS)
Kandlakoya (V), Medchal District, Hyderabad– 501401
Ph. Nos. 08418-200720, Fax No. 08418-200240

FACULTY INFORMATION

Name	Navitha .P
Date of Birth	26/01/1985
Unique ID	1-451741471
Designation	Asst. Professor
Department	ECE

Educational qualifications

Level	*Course*	*Branch*	*Name of the Institution*	*Name of the Board / University*	*Year of Passing*	*Division / Class*	*% of marks*
SSC	ssc	ssc	Loyola Public HS	BSE	2000	I	67
Inter	Inter	MPC	Sri Chaitanya Jr.C	BIE	2002	I	68
UG	B.tech	ECE	GRIET , Hyderabad	JNTUH	2006	II	59
PG	M.tech	VLSI	TKRCET	JNTUH	2012	I	72

Work Experience Details (Teaching and/or Industry):

1	Teaching	07 Years

Area of Specialization VLSI

CoursestaughtatDiploma/PostDiploma/UnderGraduate/PostGraduate/PostGraduateDiploma Level

VLSI, HDL, DFT and CMOS, AWP

Research guidance

1	No. of papers published in National/ International Journals/Conferences	**08**
2	Master	**09**
3	Ph.D	

Projects Carried out

1	Patents	
2	Technology Transfer	
3	Research Publications	
4	No. of Books published with details	

CMR INSTITUTE OF TECHNOLOGY

(UGC AUTONOMOUS)
Kandlakoya (V), Medchal District, Hyderabad– 501401
Ph. Nos. 08418-200720, Fax No. 08418-200240

FACULTY INFORMATION

Name	KUMARASWAMY GAJULA
Date of Birth	10-08-1986
Unique ID	1-7515150153
Designation	Assistant Professor
Department	ECE

Educational qualifications

Level	*Course*	*Branch*	*Name of the Institution*	*Name of the Board / University*	*Year of Passing*	*Division / Class*	*% of marks*
SSC	SSC	-	Geethanjali High school	BSE	2001	I	88
Inter/ Diploma	Inter	MPC	Trinity Junior College	BIE	2003	I	95.1
UG	B.Tech	ECE	SIST	JNTUH	2008	I	78.44
PG	M.Tech	VLSI System Design	CVR College of Engineering	JNTUH	2011	I	80.56
Ph.D.	PhD (pursuing)	VLSI & Communication	JNTUA	JNTUA			

Work Experience Details (Teaching and/or Industry):

1	Teaching	**10**
2	Research	-
3	Industry	-

Area of Specialization : VLSI

CoursestaughtatDiploma/PostDiploma/UnderGraduate/PostGraduate/PostGraduateDiploma Level

SS,SSP, DSP,DICA, PDC, DDVH, LDICA, ICA, Control Systems, LICA, DLD

Research guidance

1	No. of papers published in National/ International Journals/Conferences	**08**
2	Master	**-**
3	Ph.D	**-**

Projects Carried out

1	Patents	-
2	Technology Transfer	-
3	Research Publications	
4	No. of Books published with details	-

CMR INSTITUTE OF TECHNOLOGY

(UGC AUTONOMOUS)
Kandlakoya (V), Medchal District, Hyderabad– 501401
Ph. Nos. 08418-200720, Fax No. 08418-200240

FACULTY INFORMATION

Name	Mrs.M.ANUPAMA REDDY
Date of Birth	25-11-1991
Unique ID	1-3183204716
Designation	ASSISTANT PROFESSOR
Department	Electronics And Communication Engineering

Educational qualifications

Level	*Course*	*Branch*	*Name of the Institution*	*Name of the Board / University*	*Year of Passing*	*Division / Class*	*% of marks*
SSC	10th		BHASHYAM PS	SSC	2007	1st	85
Inter/ Diploma	INTER	MPC	NARAYANA COLLEGE	BIE	2009	1st	82.9
UG	BE	ECE	MVSR EC	OU	2013	1st	68
PG	M.Tech	VLSI&ES	SIT	JNTUH	2016	1st	78
Ph.D.							
Others							

Work Experience Details (Teaching and/or Industry):

1	Teaching	3.5YEARS
2	Research	NIL
3	Industry	NIL
4	Others	NIL

Area of Specialization VLSI AND EMBEDDED SYSTEMS

CoursestaughtatDiploma/PostDiploma/UnderGraduate/PostGraduate/PostGraduateDiploma Level

RADAR SYSTEMS,COMPUTER NETWORKS,DIGITAL COMMUNICATIONS,MPMC LAB,DC LAB,MWE LAB,EDC LAB,

Research guidance

1	No. of papers published in National/ International Journals/Conferences	**NIL**
2	Master	**NIL**
3	Ph.D	**NIL**

Projects Carried out

1	Patents	**NIL**
2	Technology Transfer	**NIL**
3	Research Publications	**NIL**
4	No. of Books published with details	**NIL**

CMR INSTITUTE OF TECHNOLOGY

(UGC AUTONOMOUS)
Kandlakoya (V), Medchal District, Hyderabad– 501401
Ph. Nos. 08418-200720, Fax No. 08418-200240

FACULTY INFORMATION

Name	M. Nagageetha
Date of Birth	10-06-1990
Unique ID	1-3299341127
Designation	Assistant professor
Department	ECE

Educational qualifications

Level	*Course*	*Branch*	*Name of the Institution*	*Name of the Board / University*	*Year of Passing*	*Division / Class*	*% of marks*
SSC	S.S.C		ZP girls high school	Board of secondary education	2005	2	56.16
Inter/ Diploma	Inter	MPC	Pragathi junior college	Board of intermediate education	2008	1	67.9
UG	B. Tech	ECE	MIETW	Jntuhyderabad	2012	1	62.92
PG	M. Tech	DSCE	SNIST	Jntuhyderabad	2015	1	70
Ph.D.							
Others							

Work Experience Details (Teaching and/or Industry):

1	Teaching	4years
2	Research	
3	Industry	
4	Others	

Area of Specialization embedded systems and image processing

CoursestaughtatDiploma/PostDiploma/UnderGraduate/PostGraduate/PostGraduateDiploma Level

MPMC,IOT, Control systems, ES,ESD

Research guidance

1	No. of papers published in National/ International Journals/Conferences	**5**
2	Master	
3	Ph.D	

Projects Carried out

1	Patents	-
2	Technology Transfer	-
3	Research Publications	-
4	No. of Books published with details	2. Nos Technology Exploration and Social Innovation -1 Technology Exploration and Social Innovation -2

CMR INSTITUTE OF TECHNOLOGY

(UGC AUTONOMOUS)
Kandlakoya (V), Medchal District, Hyderabad– 501401
Ph. Nos. 08418-200720, Fax No. 08418-200240

FACULTY INFORMATION

Name	PADMA PRIYA. AKULA
Date of Birth	22-05-1987
Unique ID	1-3300554857
Designation	Assistant Professor
Department	ECE

Educational qualifications

Level	*Course*	*Branch*	*Name of the Institution*	*Name of the Board / University*	*Year of Passing*	*Division / Class*	*% of marks*
SSC	S.S.C		City Citizens Public School	BSE	2001	I	75
Inter/ Diploma	Diploma	**ECE**	Govt.Poly.College	STBTET	2005	I	74.6
UG	B.Tech	**ECE**	D.M.S S.V.H Engineering College	Acharya Nagarjuna University	2008	Distinction	76.4
PG	M.Tech	VLSI & EMBEDDED SYSTEMS	SASI Institute of Technology Engineering College	JNTU Kakinda	2011	Distinction	76
Ph.D.							
Others							

Work Experience Details (Teaching and/or Industry):

1	Teaching	8.5
2	Research	
3	Industry	
4	Others	

Area of Specialization VLSI & EMBEDDED SYSTEMS

CoursestaughtatDiploma/PostDiploma/UnderGraduate/PostGraduate/PostGraduateDiploma Level

VLSI, NAM, LDICA, EDC, STLD,RS, SC

Research guidance

1	No. of papers published in National/ International Journals/Conferences	2
2	Master	0
3	Ph.D	

Projects Carried out

1	Patents	
2	Technology Transfer	
3	Research Publications	
4	No. of Books published with details	

CMR INSTITUTE OF TECHNOLOGY

(UGC AUTONOMOUS)

Kandlakoya (V), Medchal District, Hyderabad– 501401

Ph. Nos. 08418-200720, Fax No. 08418-200240

FACULTY INFORMATION

Name	DYAVA MAMATHA
Date of Birth	05-05-1991
Unique ID	1-3302873379
Designation	ASSISTANT PROFESSOR
Department	Electronics And Communication Engineering

Educational qualifications

Level	*Course*	*Branch*	*Name of the Institution*	*Name of the Board / University*	*Year of Passing*	*Division / Class*	*% of marks*
SSC	SSC		ZPHS ALLIPUR	SSC	2007	FIRST	81
Inter/ Diploma	INTER	MPC	NEW GENERATION JUNIOR COLLEGE	INTERMEDIATE BOARD	2009	FIRST	91
UG	BTECH	ECE	ELENKI ENGINEERING COLLEGE	JNTUH	2013	FIRST	76
PG	MTECH	VLSI& ES	MEDAK COLLEGE OF ENGINEERING AND TECHNOLOGY	JNTUH	2016	FIRST	73
Ph.D.							
Others							

Work Experience Details (Teaching and/or Industry):

1	Teaching	3 YEARS 11 MONTHS
2	Research	
3	Industry	
4	Others	

Area of Specialization VLSI

CoursestaughtatDiploma/PostDiploma/UnderGraduate/PostGraduate/PostGraduateDiploma Level

MWE,AWT,AC,DC

Research guidance

1	No. of papers published in National/ International Journals/Conferences	**4**
2	Master	
3	Ph.D	

Projects Carried out

1	Patents	
2	Technology Transfer	
3	Research Publications	
4	No. of Books published with details	

CMR INSTITUTE OF TECHNOLOGY

(UGC AUTONOMOUS)
Kandlakoya (V), Medchal District, Hyderabad– 501401
Ph. Nos. 08418-200720, Fax No. 08418-200240

FACULTY INFORMATION

Name	KAIDAPURAM MOUNIKA
Date of Birth	11/05/1993
Unique ID	1-3358081609
Designation	ASSISTANT PROFESSOR
Department	Electronics and Communication Engineering

Educational qualifications

Level	*Course*	*Branch*	*Name of the Institution*	*Name of the Board / University*	*Year of Passing*	*Division / Class*	*% of marks*
SSC	SSC		VIKAS HIGH SCHOOL	SSC	2008	FIRST	75
Inter/ Diploma	Inter	MPC	CHAITHANYA JUNIOR COLLEGE	INTERMEDIATE	2010	FIRST	88
UG	B.Tech	ECE	VIDYA BHARATHI INSTITUTE OF TECHNOLOGY	JNTUH	2014	FIRST	86
PG	M.Tech	VLSI&ES	VBIT	JNTUH	2016	FIRST	86
Ph.D.							
Others							

Work Experience Details (Teaching and/or Industry):

1	Teaching	2 YEARS 11 MONTHS
2	Research	
3	Industry	
4	Others	

Area of Specialization VLSI&ES

CoursestaughtatDiploma/PostDiploma/UnderGraduate/PostGraduate/PostGraduateDiploma Level

EMTL,AWP,AC,DC,CS

Research guidance

1	No. of papers published in National/ International Journals/Conferences	**4**
2	Master	
3	Ph.D	

Projects Carried out

1	Patents	
2	Technology Transfer	
3	Research Publications	
4	No. of Books published with details	

CMR INSTITUTE OF TECHNOLOGY

(UGC AUTONOMOUS)

Kandlakoya (V), Medchal District, Hyderabad– 501401

Ph. Nos. 08418-200720, Fax No. 08418-200240

FACULTY INFORMATION

Name	A SHIVA PRASAD
Date of Birth	15-01-1987
Unique ID	1-3537864463
Designation	Asst Professor
Department	Electronics And Communication Engineering

Educational qualifications

Level	*Course*	*Branch*	*Name of the Institution*	*Name of the Board / University*	*Year of Passing*	*Division / Class*	*% of marks*
SSC	S.S.C		Trinity Model School	ssc	2002	I	86.5
Inter/ Diploma	MPC		ALPHORES Junior College	IPE	2004	I	85
UG	B.TECH	ECE	Mother Theresa Eng college	JNTUH	2008	I	68
PG	M.TECH	ES	VITS	JNTUH	2011	I	78
Ph.D.	Ph.D (pursuing)	IOT	Lovely Professional University	LPU			
Others							

Work Experience Details (Teaching and/or Industry):

1	Teaching	8
2	Research	
3	Industry	
4	Others	

Area of Specialization IOT

CoursestaughtatDiploma/PostDiploma/UnderGraduate/PostGraduate/PostGraduateDiploma Level

MPMC,CMC,SC,WCN,STLD,AWN,PDC,DC,AC,ES

Research guidance

1	No. of papers published in National/ International Journals/Conferences	**2**
2	Master	
3	Ph.D	

Projects Carried out

1	Patents	
2	Technology Transfer	
3	Research Publications	
4	No. of Books published with details	

CMR INSTITUTE OF TECHNOLOGY

(UGC AUTONOMOUS)

Kandlakoya (V), Medchal District, Hyderabad– 501401

Ph. Nos. 08418-200720, Fax No. 08418-200240

FACULTY INFORMATION

Name	BEERAM CHANDRA TULASI
Date of Birth	14-11-1986
Unique ID	1-3537864653
Designation	ASSISTANT PROFESSOR
Department	ECE

Educational qualifications

Level	*Course*	*Branch*	*Name of the Institution*	*Name of the Board / University*	*Year of Passing*	*Division / Class*	*% of marks*
SSC	S.S.C		S.R.K.V.H SCHOOL	BOARD OF SECONDARY EDUCATION	2002	FIRST	73
Inter/ Diploma	INTER MEDIATE	MPC	RAO,S JUNIOR COLLEGE	BOARD OF INTERMEDIATE EDUCATION	2004	DISTINCTION	75.2
UG	B.TECH	ECE	S.K.T.M.C.E	JNTUH	2008	FIRST	62
PG	M.TECH	VLSI	CMR INSTITUTE OF TECHNOLOGY	JNTUH	2016	DISTINCTION	74.62
Ph.D.							
Others							

Work Experience Details (Teaching and/or Industry):

1	Teaching	3
2	Research	
3	Industry	
4	Others	2

Area of Specialization VLSI

CoursestaughtatDiploma/PostDiploma/UnderGraduate/PostGraduate/PostGraduateDiploma Level

VLSI, PDC, CMOSDIS, ESD

Research guidance

1	No. of papers published in National/ International Journals/Conferences	**0**
2	Master	
3	Ph.D	

Projects Carried out

1	Patents	
2	Technology Transfer	
3	Research Publications	
4	No. of Books published with details	

CMR INSTITUTE OF TECHNOLOGY

(UGC AUTONOMOUS)
Kandlakoya (V), Medchal District, Hyderabad– 501401
Ph. Nos. 08418-200720, Fax No. 08418-200240

FACULTY INFORMATION

Name	APPIKATLA PHANI KUMAR
Date of Birth	22/08/1994
Unique ID	1-3579189986
Designation	Assistant Professor
Department	ECE

Educational qualifications

Level	*Course*	*Branch*	*Name of the Institution*	*Name of the Board / University*	*Year of Passing*	*Division / Class*	*% of marks*
SSC	S.S.C		ZPHS, Uppalapadu	BSE	2009	I class with distinction	82
Inter/ Diploma	Inter	MPC	Sri Sai junior college, Bapatla	IBE	2011	I class with distinction	92.5
UG	B.Tech	ECE	Sana Engineering college, kodad	JNTUH	2015	I class with distinction	81.6
PG	M.Tech	VLSI	Sri sunflower college of engineering and technology	JNTUK	2017	I class with distinction	78.9
Ph.D.							
Others							

Work Experience Details (Teaching and/or Industry):

1	Teaching	2 years
2	Research	
3	Industry	
4	Others	

Area of Specialization VLSI

CoursestaughtatDiploma/PostDiploma/UnderGraduate/PostGraduate/PostGraduateDiploma Level

Digital design through Verilog HDL, Linear and digital IC applications, Pulse and digital circuits, Satellite communications, computer networks.

Research guidance

1	No. of papers published in National/ International Journals/Conferences	**1**
2	Master	
3	Ph.D	

Projects Carried out

1	Patents	
2	Technology Transfer	
3	Research Publications	
4	No. of Books published with details	

CMR INSTITUTE OF TECHNOLOGY
(UGC AUTONOMOUS)
Kandlakoya (V), Medchal District, Hyderabad– 501401
Ph. Nos. 08418-200720, Fax No. 08418-200240

FACULTY INFORMATION

Name	KanikicharlaRadha Krishna Kanth
Date Of Birth	06/08/1993
Unique ID	1-3600197312
Designation	Assistant Professor
Department	ECE

Educational qualifications

Level	*Course*	*Branch*	*Name of the Institution*	*Name of the Board / University*	*Year of Passing*	*Division / Class*	*% of marks*
SSC	SSC		Aurobindovidyakendram	SSC	2008	1	64
Inter/ Diploma	Inter	MPC	SRI CHAITANYA	INTER	2010	1	85
UG	B.Tech	ece	Tenali engineering college	JNTUK	2014	1	68.7
PG	M.TECH	DECS	MIC COLLEGE OF ENGINEERING	JNTUK	2017	1	68.9
Ph.D.							
Others							

Work Experience Details (Teaching and/or Industry):

1	Teaching	2
2	Research	0
3	Industry	0
4	Others	Software developer

Area of Specialization Communications

CoursestaughtatDiploma/PostDiploma/UnderGraduate/PostGraduate/PostGraduateDiploma Level

AE, NM

Research guidance

1	No. of papers published in National/ International Journals/Conferences	**2**
2	Master	
3	Ph.D	

Projects Carried out

1	Patents	
2	Technology Transfer	
3	Research Publications	
4	No. of Books published with details	

CMR INSTITUTE OF TECHNOLOGY

(UGC AUTONOMOUS)
Kandlakoya (V), Medchal District, Hyderabad– 501401
Ph. Nos. 08418-200720, Fax No. 08418-200240

FACULTY INFORMATION

Name	T.SANTOSH KUMAR
Date of Birth	13/08/1984
Unique ID	1-4367413802
Designation	ASSISTANT.PROFESSOR
Department	ECE

Educational qualifications

Level	*Course*	*Branch*	*Name of the Institution*	*Name of the Board / University*	*Year of Passing*	*Division / Class*	*% of marks*
SSC	SSC	-	Dr.RADHAKRISHNA N SECONDARY SCHOOL	SSC	1999	FIRST	79.5%
Inter/ Diploma	INTER	M.P.C	S.R.JUNIOR COLLEGE	IPE	2001	FIRST	83.4%
UG	B.E	ECE	DECCAN COLLEGE OF ENGG & TECH.	OSMANIA	2005	FIRST	66.6%
PG	M.TECH	VLSID	VATHSALYA INSTITUTE OF SCIENCE & TECHNOLOGY	JNTU.H	2010	FIRST	66.7%
Ph.D.	Ph.D(pursuing)	VLSID	LOVELY PROFESSIONAL UNIVERSITY	LOVELY PROFESSIONAL UNIVERSITY	PURSUING	FIRST	85.6%
Others							

Work Experience Details (Teaching and/or Industry):

1	Teaching	12 YEARS
2	Research	-
3	Industry	-
4	Others	-

Area of Specialization VLSI

CoursestaughtatDiploma/PostDiploma/UnderGraduate/PostGraduate/PostGraduateDiploma Level

EMTL,AWP,MWE,VLSI,IC DESIGN,CO,DCCN,LPVLSI,DLD,STLD,DDVH

Research guidance

1	No. of papers published in National/ International Journals/Conferences	**08**
2	Master	-
3	Ph.D	-

Projects Carried out

1	Patents	-
2	Technology Transfer	-
3	Research Publications	-
4	No. of Books published with details	-

CMR INSTITUTE OF TECHNOLOGY

(UGC AUTONOMOUS)

Kandlakoya (V), Medchal District, Hyderabad– 501401

Ph. Nos. 08418-200720, Fax No. 08418-200240

FACULTY INFORMATION

Name	APPISETTY VENKATA LAKSHMI
Date of Birth	15-06-1971
Unique ID	1-7339670444
Designation	Asst.professor
Department	ECE

Educational qualifications

Level	*Course*	*Branch*	*Name of the Institution*	*Name of the Board / University*	*Year of Passing*	*Division / Class*	*% of marks*
SSC	S.S.C		Z.P.GIRLS HIGH SCHOOL, ATMAKUR	SBTET,AP	1986	I CLASS	70%
Inter/ Diploma	D.E.C.E	ECE	GOVT.POLYTECHNIC FOR WOMEN , NELLORE	STBET	1990	I CLASS	70%
UG	A.M.I.E	ECE		THE INSTITUTION OF ENGINEERS(INDIA)	1997	I CLASS	60%
PG	M.Tech	DSCE	JNTUH (AUTONOMOUS) KUKUKATPALLY	JNTUH	2009	I CLASS	75%
Ph.D.							
Others							

Work Experience Details (Teaching and/or Industry):

1	Teaching	18 years
2	Research	
3	Industry	
4	Others	

Area of Specialization VLSI

CoursestaughtatDiploma/PostDiploma/UnderGraduate/PostGraduate/PostGraduateDiploma Level

At Diploma level :EDC,IE,AC&DC,DBMS

At Under Graduate Level : EDC, PDC, ECA,LICASTLD ,DICA, VLSI, CS,EMI, Radar Systems

Research guidance

1	No. of papers published in National/ International Journals/Conferences	
2	Master	
3	Ph.D	

Projects Carried out

1	Patents	
2	Technology Transfer	
3	Research Publications	
4	No. of Books published with details	

CMR INSTITUTE OF TECHNOLOGY

(UGC AUTONOMOUS)

Kandlakoya (V), Medchal District, Hyderabad– 501401

Ph. Nos. 08418-200720, Fax No. 08418-200240

FACULTY INFORMATION

Name	Pragna
Date of Birth	31/08/1990
Unique ID	1-7339670794
Designation	Assistant Professor
Department	ECE

Educational qualifications

Level	*Course*	*Branch*	*Name of the Institution*	*Name of the Board / University*	*Year of Passing*	*Division / Class*	*% of marks*
SSC	S.S.C		Revathihigh school	SSC	2005	1st	80
Inter/ Diploma	Inter	M.P.C	Srichaitanya junior college		2007	1st	81.7
UG	B.Tech	ECE	RRS College of Engineering	JNTU	2011	1st	63
PG	M.Tech	ES	CMREC	JNTUH	2015	1st	79
Ph.D.							
Others							

Work Experience Details (Teaching and/or Industry):

1	Teaching	NIL
2	Research	
3	Industry	
4	Others	

Area of Specialization ES

Courses taught at Diploma/PostDiploma/UnderGraduate/PostGraduate/PostGraduateDiploma Level

MPMC

Research guidance

1	No. of papers published in National/ International Journals/Conferences	
2	Master	
3	Ph.D	

Projects Carried out

1	Patents	
2	Technology Transfer	
3	Research Publications	
4	No. of Books published with details	

CMR INSTITUTE OF TECHNOLOGY

(UGC AUTONOMOUS)
Kandlakoya (V), Medchal District, Hyderabad– 501401
Ph. Nos. 08418-200720, Fax No. 08418-200240

FACULTY INFORMATION

Name	Shaik Nilofer
Date of Birth	19-09-1987
Unique ID	1-4367413474
Designation	Assistant Professor
Department	ECE

Educational qualifications

Level	*Course*	*Branch*	*Name of the Institution*	*Name of the Board / University*	*Year of Passing*	*Division / Class*	*% of marks*
SSC	S.S.C		Jaganmatha English medium high school	BSE	2003	1st class with distinction	86.10%
Inter/ Diploma	Inter	MPC	Sri Chaitanya junior college	BIE	2005	1st class with distinction	90.00%
UG	B.Tech	ECE	SreevidyanikethanEnginneri ng College	JNTUA	2009	1st class with distinction	70.70%
PG	M.Tech	DSCE	Quba College of Engineering	JNTUA	2012	1st class with distinction	78.20%
Ph.D. (Pursuing)	ECE	Wireless Communi cation	Lovely Professional University	Lovely Professional University			
Others							

Work Experience Details (Teaching and/or Industry):

1	Teaching	7
2	Research	
3	Industry	
4	Others	

Area of Specialization : Wireless Communication

CoursestaughtatDiploma/PostDiploma/UnderGraduate/PostGraduate/PostGraduateDiploma Level

AC, DC, ADC, CN, STLD, DDVH, WCN, DATA COMMUNICATIONS, SS

Research guidance

1	No. of papers published in National/ International Journals/Conferences	**08**
2	Master	
3	Ph.D	

Projects Carried out

1	Patents	
2	Technology Transfer	
3	Research Publications	
4	No. of Books published with details	

CMR INSTITUTE OF TECHNOLOGY

(UGC AUTONOMOUS)

Kandlakoya (V), Medchal District, Hyderabad– 501401

Ph. Nos. 08418-200720, Fax No. 08418-200240

FACULTY INFORMATION

Name	TEJENDER SINGH
Date of Birth	27-03-1989
Unique ID	1-4368944586
Designation	ASSISTANT PROFESSOR
Department	ECE

Educational qualifications

Level	*Course*	*Branch*	*Name of the Institution*	*Name of the Board / University*	*Year of Passing*	*Division / Class*	*% of marks*
SSC	SSC	GEN	St.Domnics high School	State Board	2004	First	70%
Inter/ Diploma	INTER	MPC	Sri Chaithanya Junior Kalasala	Board of Intermediate	2006	First	82.4 %
UG	B.Tech	ECE	Maheshwara Engineering college	JNTUH	2010	First	76.15%
PG	M.Tech	VLSI SYSTEM DESIGN	SS Institute of Technology	JNTUH	2013	First	83.56%
Ph.D.	Ph.D. (pursuing)	ECE-VLSI	Lovely Professional University	LPU	Pursuing		
Others							

Work Experience Details (Teaching and/or Industry):

1	Teaching	**Total : 6 years**
2	Research	
3	Industry	**1 year** : PROJECT ASSOCIATE at NSIC-TSC from June 2010 to June 2011
4	Others	

Area of Specialization : ECE

CoursestaughtatDiploma/PostDiploma/UnderGraduate/PostGraduate/PostGraduateDiploma Level

STLD, AC, DC, DDVH, OC, SC, POC, DSP, DIP, VLSI.

Research guidance

1	No. of papers published in National/ International Journals/Conferences	**4**
2	Master	**5**
3	Ph.D.	

Projects Carried out

1	Patents	
2	Technology Transfer	
3	Research Publications	
4	No. of Books published with details	

CMR INSTITUTE OF TECHNOLOGY

(UGC AUTONOMOUS)

Kandlakoya (V), Medchal District, Hyderabad– 501401

Ph. Nos. 08418-200720, Fax No. 08418-200240

FACULTY INFORMATION

Name	E. Srividya
Date of Birth	23-04-1984
Unique ID	1-7339670592
Designation	Assistant Professor
Department	ECE

Educational qualifications

Level	*Course*	*Branch*	*Name of the Institution*	*Name of the Board / University*	*Year of Passing*	*Division / Class*	*% of marks*
SSC	Ssc	_	Navayuva High School	BOSE	1999	1st	74
Inter/ Diploma	Diploma	ECE	GPTW, Bheemili	SBTET	2002	1st	73
UG	B.tech	ECE	JNTUK, Kakinada	JNTUK	2013	1st	61
PG	M.tech	VLSI & ES	Vizag institute of technology	JNTUK	2017	1st	70
Ph.D.							
Others							

Work Experience Details (Teaching and/or Industry):

1	Teaching	NIL
2	Research	
3	Industry	
4	Others	

Area of Specialization VLSI

CoursestaughtatDiploma/PostDiploma/UnderGraduate/PostGraduate/PostGraduateDiploma Level

PDC, LDICA

Research guidance

1	No. of papers published in National/ International Journals/Conferences	
2	Master	
3	Ph.D	

Projects Carried out

1	Patents	
2	Technology Transfer	
3	Research Publications	
4	No. of Books published with details	

CMR INSTITUTE OF TECHNOLOGY

(UGC AUTONOMOUS)
Kandlakoya (V), Medchal District, Hyderabad– 501401
Ph. Nos. 08418-200720, Fax No. 08418-200240

FACULTY INFORMATION

Name	SANTHOSHI AVULA
Date of Birth	10/07/1991
Unique ID	1-7339670598
Designation	Assistant Professor
Department	ECE

Educational qualifications

Level	*Course*	*Branch*	*Name of the Institution*	*Name of the Board / University*	*Year of Passing*	*Division / Class*	*% of marks*
SSC	S.S.C	-	AP Residential Girls high school	SSC	2006	first	89
Inter/ Diploma	Inter	MPC	Sapthapathi junior college	Board of Intermediate	2008	first	98
UG	BTech	ECE	Gurunanak Inst. of Technology	JNTUH	2012	first	76
PG	MTech	SSP	Harshith Group of Institutions	JNTUH	2015	first	77
Ph.D.							
Others							

Work Experience Details (Teaching and/or Industry):

1	Teaching	4 years
2	Research	-
3	Industry	-
4	Others	-

Area of Specialization SSP

CoursestaughtatDiploma/PostDiploma/UnderGraduate/PostGraduate/PostGraduateDiploma Level

AC, DC, EDC, AC&DC, AE, OC, ECA, EC, GPS

Research guidance

1	No. of papers published in National/ International Journals/Conferences	-
2	Master	-
3	Ph.D	-

Projects Carried out

1	Patents	_
2	Technology Transfer	_
3	Research Publications	_
4	No. of Books published with details	_

CMR INSTITUTE OF TECHNOLOGY

(UGC AUTONOMOUS)

Kandlakoya (V), Medchal District, Hyderabad– 501401

Ph. Nos. 08418-200720, Fax No. 08418-200240

FACULTY INFORMATION

Name	Ch. Hemalatha
Date of Birth	08 -07- 1980
Unique ID	1-7503458429
Designation	Assistant Professor
Department	Electronics and Communications Engineering

Educational qualifications

Level	*Course*	*Branch*	*Name of the Institution*	*Name of the Board / University*	*Year of Passing*	*Division / Class*	*% of marks*
SSC	S.S.C		ZPPS High School, Kothagudem	Board of Secondary Education	1995	Distinction	76
Inter/ Diploma	Diploma	ECE	Govt Polytechnic For Women, Warangal	AP Technical Board	1999	1st Class	68
UG	B.Tech	ECE	Karshak Engineering College, Hyderabad	JNTUH	2003	1st Class	65
PG	M.Tech	ECE	Sree Kavitha Engineering College, Karepalli, Khammam	JNTUH	2010	Distinction	77
Ph.D.							
Others							

Work Experience Details (Teaching and/or Industry):

1	Teaching	8 Years
2	Research	
3	Industry	
4	Others	

Area of Specialization ECE

CoursestaughtatDiploma/PostDiploma/UnderGraduate/PostGraduate/PostGraduateDiploma Level

EDC,PDC,STLD,CMC,MPMC,WCN,SS,VLSI

Research guidance

1	No. of papers published in National/ International Journals/Conferences	
2	Master	
3	Ph.D	

Projects Carried out

1	Patents	
2	Technology Transfer	
3	Research Publications	
4	No. of Books published with details	

CMR INSTITUTE OF TECHNOLOGY

(UGC AUTONOMOUS)
Kandlakoya (V), Medchal District, Hyderabad– 501401
Ph. Nos. 08418-200720, Fax No. 08418-200240

FACULTY INFORMATION

Name	SURVI SAMATHA GOUD
Date of Birth	05-08-1985
Unique ID	1-7501014703
Designation	Assistant Professor
Department	Electronics and Communications Engineering

Educational qualifications

Level	*Course*	*Branch*	*Name of the Institution*	*Name of the Board / University*	*Year of Passing*	*Division / Class*	*% of marks*
SSC	SSC	SSC	Holy Family High School	BSE	2000	I	64
Inter/ Diploma	Inter	MPC	Loyola Junior College	BIE	2002	I	64
UG	B.Tech	ECE	Srinivasa Engineering College	JNTUH	2006	I	63
PG	M.Tech	ES	HITSCOE	JNTUH	2010	I	68
Ph.D.							
Others							

Work Experience Details (Teaching and/or Industry):

1	Teaching	4 YEARS
2	Research	-
3	Industry	-
4	Others	-

Area of Specialization ES

CoursestaughtatDiploma/PostDiploma/UnderGraduate/PostGraduate/PostGraduateDiploma Level

VLSI, STLD, LDIC, Optical Communications

Research guidance

1	No. of papers published in National/ International Journals/Conferences	-
2	Master	-
3	Ph.D	-

Projects Carried out

1	Patents	_
2	Technology Transfer	_
3	Research Publications	_
4	No. of Books published with details	_

CMR INSTITUTE OF TECHNOLOGY

(UGC AUTONOMOUS)
Kandlakoya (V), Medchal District, Hyderabad– 501401
Ph. Nos. 08418-200720, Fax No. 08418-200240

FACULTY INFORMATION

Name	Palpanoori Deepthy
Date of Birth	3-5-1996
Unique ID	1-7501014709
Designation	Assistant Professor
Department	Electronics and communication (ECE)

Educational qualifications

Level	*Course*	*Branch*	*Name of the Institution*	*Name of the Board / University*	*Year of Passing*	*Division / Class*	*% of marks*
SSC	SSC		Sri krishnaveni talent school	BSE	2011	First class	76
Inter/ Diploma	Inter	MPC	Narayana junior college	BIE	2013	First class	88.9
UG	B.Tech	ECE	Gitam University	Gitam University	2017	First class	7.53
PG	M.tech	ES	B.V.Raju institute of technology	JNTUH(BVRIT)	2019	First class	9
Ph.D.							
Others							

Work Experience Details (Teaching and/or Industry):

1	Teaching	0
2	Research	1
3	Industry	0
4	Others	0

Area of Specialization Embedded systems

CoursestaughtatDiploma/PostDiploma/UnderGraduate/PostGraduate/PostGraduateDiploma Level

DDCO

Research guidance

1	No. of papers published in National/ International Journals/Conferences	
2	Master	
3	Ph.D	

Projects Carried out

1	Patents	-
2	Technology Transfer	-
3	Research Publications	-
4	No. of Books published with details	-

CMR INSTITUTE OF TECHNOLOGY

(UGC AUTONOMOUS)

Kandlakoya (V), Medchal District, Hyderabad– 501401

Ph. Nos. 08418-200720, Fax No. 08418-200240

FACULTY INFORMATION

Name	Mr. NAGARAJA KUMAR PATETI
Date of Birth	16/09/1986
Unique ID	1-2183219107
Designation	Assistant Professor
Department	Electronics and Communication Engineering

Educational qualifications

Level	*Course*	*Branch*	*Name of the Institution*	*Name of the Board / University*	*Year of Passing*	*Division / Class*	*% of marks*
SSC	SSC		ST. ANDREWS HIGH SCHOOL	SSC	2002	DISTINCTION	86
Inter/ Diploma	INTER	MPC	SRI CHAITANYA JR KALASALA	BIE	2004	DISTINCTION	77
UG	B Tech	ECE	BVRIT	JNTU HYD	2008	SECOND	57.74
PG	M Tech	VLSI	AURORA'S ENGINEERING COLLEGE	JNTU HYD	2012	DISTINCTION	71.31
Ph.D.	Ph.D	ECE	UNIVERSITY COLLEGE OF ENGINEERING, OU	OSMANIA UNIVERSITY	Pursuing		
Others	PG Diploma	VLSI & ES	CITD	CITD	2009	DISTINCTION	70.32

Work Experience Details (Teaching and/or Industry):

1	Teaching	7 Years 6 Months
2	Research	1.5 Years
3	Industry	1 Year
4	Others	

Area of Specialization VLSI

CoursestaughtatDiploma/PostDiploma/UnderGraduate/PostGraduate/PostGraduateDiploma Level

Under Graduate

VLSI DESIGN (UG), STLD(UG), DDVHDL(UG), IC APPLICATIONS/LDICA(UG), RADAR SYSTEMS(UG), EDC(UG),

Research guidance

1	No. of papers published in National/ International Journals/Conferences	**08**
2	Master	**05**
3	Ph.D	

Projects Carried out

1	Patents	
2	Technology Transfer	
3	Research Publications	
4	No. of Books published with details	2. Nos Technology Exploration and Social Innovation -1 Technology Exploration and Social Innovation -2

CMR INSTITUTE OF TECHNOLOGY

(UGC AUTONOMOUS)
Kandlakoya (V), Medchal District, Hyderabad– 501401
Ph. Nos. 08418-200720, Fax No. 08418-200240

FACULTY INFORMATION

Name	P PAVAN KUMAR
Date of Birth	07-06-1984
Unique ID	1-729998996
Designation	Assoc.Professor
Department	ECE

Educational qualifications

Level	*Course*	*Branch*	*Name of the Institution*	*Name of the Board / University*	*Year of Passing*	*Division / Class*	*% of marks*
SSC	SSC	SSC	GNANODAYA SCHOOL	BSE	1999	1	78
Inter/ Diploma	INTER	MPC	BHANU JUNIOR COLLEGE	BIE	2001	1	83.2
UG	B.Tech	ECE	GUDLAVALLERU ENGINEERING COLLEGE	JNTUH	2006	2	58.47
PG	M.Tech		DE&CS	JNTUH	2008	1	71.28
Ph.D.							
Others							

Work Experience Details (Teaching and/or Industry):

1	Teaching	**11**
2	Research	
3	Industry	
4	Others	

Area of Specialization SIGNAL PROCESSING

CoursestaughtatDiploma/PostDiploma/UnderGraduate/PostGraduate/PostGraduateDiploma Level

SS,DSP,DC,AC,POC,DSPA,SSP

Research guidance

1	No. of papers published in National/ International Journals/Conferences	**4**
2	Master	**0**
3	Ph.D	

Projects Carried out

1	Patents	
2	Technology Transfer	
3	Research Publications	
4	No. of Books published with details	

CMR INSTITUTE OF TECHNOLOGY

(UGC AUTONOMOUS)

Kandlakoya (V), Medchal District, Hyderabad– 501401

Ph. Nos. 08418-200720, Fax No. 08418-200240

FACULTY INFORMATION

Name	SUNEEL LAXMIPURAM
Date of Birth	15-05-1988
Unique ID	1-2645022345
Designation	ASSISTANT PROFESSOR
Department	ECE

Educational qualifications

Level	*Course*	*Branch*	*Name of the Institution*	*Name of the Board / University*	*Year of Passing*	*Division / Class*	*% of marks*
SSC	SSC	SSC	VAMSI PUBLIC SCHOOL	BSE	2003	FIRST	81.4
Inter/ Diploma	INTER	MPC	SRI SARADA SUNFLOWER COLLEGE	BIE	2005	FIRST	90.9
UG	B.Tech	ECE	SRI SUNFLOWER COLLEGE OF ENGINEERING & TECHNOLOGY	JNTUK	2009	FIRST	61.4
PG	M.Tech	DSCE	SRI SUNFLOWER COLLEGE OF ENGINEERING & TECHNOLOGY	JNTUK	2013	FIRST	74
Ph.D.	-	-	-	-	-	-	-
Others	-	-	-	-	-	-	-

Work Experience Details (Teaching and/or Industry):

1	Teaching	6 years of teaching of experience
2	Research	-
3	Industry	-
4	Others	-

Area of Specialization :ECE

CoursestaughtatDiploma/PostDiploma/UnderGraduate/PostGraduate/PostGraduateDiploma Level

TSSN,CMC,SC,EDC,SS,PTSP,DC,EEE,GPS

Research guidance

1	No. of papers published in National/ International Journals/Conferences	**1**
2	Master	**2**
3	Ph.D	-

Projects Carried out

1	Patents	-
2	Technology Transfer	-
3	Research Publications	-
4	No. of Books published with details	-

CMR INSTITUTE OF TECHNOLOGY

(UGC AUTONOMOUS)

Kandlakoya (V), Medchal District, Hyderabad– 501401

Ph. Nos. 08418-200720, Fax No. 08418-200240

FACULTY INFORMATION

Name	Sudanala Gopala krishna
Date of Birth	16/03/1988
Unique ID	1-2650529873
Designation	Assistant professor
Department	ECE

Educational qualifications

Level	*Course*	*Branch*	*Name of the Institution*	*Name of the Board / University*	*Year of Passing*	*Division / Class*	*% of marks*
SSC	SSC	SSC	Excellent High school	BSE	2003	1st	74.5
Inter/ Diploma	Inter	MPC	Sri Satya bhaskara Jr.college	BIE	2006	2nd	55
UG	BTECH	ECE	Dr.paulRaj Engg college	JNTUH	2010	1st	63.1
PG	MTech	Embedded systems	Vivekananda Institute of technology &science	JNTUH	2013	1st	74.5
Ph.D.							
Others							

Work Experience Details (Teaching and/or Industry):

1	Teaching	4 years
2	Research	
3	Industry	
4	Others	

Area of Specialization Embedded systems

CoursestaughtatDiploma/PostDiploma/UnderGraduate/PostGraduate/PostGraduateDiploma Level

EMI ,CMC,WCN,RADAR Systems,AC

Research guidance

1	No. of papers published in National/ International Journals/Conferences	**2**
2	Master	
3	Ph.D	

Projects Carried out

1	Patents	
2	Technology Transfer	
3	Research Publications	
4	No. of Books published with details	

CMR INSTITUTE OF TECHNOLOGY

(UGC AUTONOMOUS)
Kandlakoya (V), Medchal District, Hyderabad– 501401
Ph. Nos. 08418-200720, Fax No. 08418-200240

FACULTY INFORMATION

Name	AM SRINIVASACHARYULU
Date of Birth	12/07/1989
Unique ID	1-2898309374
Designation	ASSISTANT PROFESSOR
Department	ECE

Educational qualifications

Level	*Course*	*Branch*	*Name of the Institution*	*Name of the Board / University*	*Year of Passing*	*Division / Class*	*% of marks*
SSC	SSC		SRIVIDYANIKETHAN HIGH SCHOOL	BSE	2004	FIRST	71.1
Inter/ Diploma	INTER	MPC	NEW GENERATION Jr. COLLEGE	BIE	2006	FIRST	77.6
UG	B.TECH	ECE	VIVEKANANDA INSTITUTE OF TECHNOLOGY	JNTU HYDERABAD	2010	FIRST	60.48
PG	M.TECH	VLSI (SYSTEM DESIGN)	CMR INSTITUTE OF TECHNOLOGY	JNTU HYDERABAD	2014	FIRST class with distinction	70.25
Ph.D.	PH.D	ECE	KL HYDERABAD	KLU(deemed to be university)	-	-	-
Others							

Work Experience Details (Teaching and/or Industry):

1	Teaching	4 years 4 months
2	Research	1year
3	Industry	-
4	Others	-

Area of Specialization VLSI

CoursestaughtatDiploma/PostDiploma/UnderGraduate/PostGraduate/PostGraduateDiploma Level

DLD(digital logic design),STLD(switching theory and logic design),MPMC(microprocessors and micro controllers),ESD(embedded system design),LDICA(linear and digital IC applications),IoT(Internet of things),

Research guidance

1	No. of papers published in National/ International Journals/Conferences	**1**
2	Master	
3	Ph.D	

Projects Carried out

1	Patents	-
2	Technology Transfer	-
3	Research Publications	-
4	No. of Books published with details	-

CMR INSTITUTE OF TECHNOLOGY

(UGC AUTONOMOUS)

Kandlakoya (V), Medchal District, Hyderabad– 501401

Ph. Nos. 08418-200720, Fax No. 08418-200240

FACULTY INFORMATION

Name	K Ashok Kumar
Date of Birth	15-04-1985
Unique ID	1-2641478635
Designation	Asst. Prof
Department	ECE

Educational qualifications

Level	*Course*	*Branch*	*Name of the Institution*	*Name of the Board / University*	*Year of Passing*	*Division / Class*	*% of marks*
SSC	SSC	SSC	AP Residential School	BSE	2001	I	71
Inter/ Diploma	Inter	MPC	SBL& AM Junior College	BIE	2004	I	68
UG	B.Tech	ECE	Vardhaman College of Engineering	JNTUH	2009	II	56.77
PG	M.Tech	VLSI SD	MIST	JNTUH	2014	I	81
Ph.D.							
Others							

Work Experience Details (Teaching and/or Industry):

1	Teaching	5YEAR
2	Research	
3	Industry	
4	Others	

Area of Specialization VLSI

CoursestaughtatDiploma/PostDiploma/UnderGraduate/PostGraduate/PostGraduateDiploma Level

EDC,PDC ,MPMC,AC,DC,DSP,CMC

Research guidance

1	No. of papers published in National/ International Journals/Conferences	
2	Master	
3	Ph.D	

Projects Carried out

1	Patents	
2	Technology Transfer	
3	Research Publications	
4	No. of Books published with details	

CMR INSTITUTE OF TECHNOLOGY

(UGC AUTONOMOUS)
Kandlakoya (V), Medchal District, Hyderabad– 501401
Ph. Nos. 08418-200720, Fax No. 08418-200240

FACULTY INFORMATION

Name	V.SUMATHI
Date of Birth	10-02- 1988
Unique ID	1-2300088948
Designation	ASSISTANT PROFESSOR
Department	ECE

Educational qualifications

Level	*Course*	*Branch*	*Name of the Institution*	*Name of the Board / University*	*Year of Passing*	*Division / Class*	*% of marks*
SSC	SSC	10th	S. V. M. H. S	SSC BOARD	2004	1	81
Inter/ Diploma	INTER	M. P. C	M. N. R JUNIOR COLLEGE	INTERMEDIATE	2006	1	80
UG	B. TECH	ECE	JBIET	JNTUH	2010	1	65
PG	M. TECH	VLSI SYSTEM DESIGN	SSIT	JNTUH	2013	1	80
Ph.D.							
Others							

Work Experience Details (Teaching and/or Industry):

1	Teaching	5years 4months
2	Research	
3	Industry	
4	Others	

Area of Specialization VLSI SYSTEM DESIGN

CoursestaughtatDiploma/PostDiploma/UnderGraduate/PostGraduate/PostGraduateDiploma Level

EDC, PTSP,STLD,DLD,VLSI,CMC,WCN, DSP

CMOSAC, CMOS MIXED, SOC

Research guidance

1	No. of papers published in National/ International Journals/Conferences	**1**
2	Master	
3	Ph.D	

Projects Carried out

1	Patents	
2	Technology Transfer	
3	Research Publications	
4	No. of Books published with details	

CMR INSTITUTE OF TECHNOLOGY

(UGC AUTONOMOUS)

Kandlakoya (V), Medchal District, Hyderabad– 501401

Ph. Nos. 08418-200720, Fax No. 08418-200240

FACULTY INFORMATION

Name	B VenkataKrishnaveni
Date of Birth	15/07/1981
Unique ID	1-7342784296
Designation	Associate Professor
Department	Electronics and Communication Engineering

Educational qualifications

Level	*Course*	*Branch*	*Name of the Institution*	*Name of the Board / University*	*Year of Passing*	*Division / Class*	*% of marks*
SSC	S.S.C		Jawaharnavodayavidyalayam	Central Board of Secondary Education	1996	First Class	80.3
Inter	Inter	MPC	Vidyadarshini Jr.College	BOI.AP	1998	First Class	87.7
UG	B.Tech	ECE	SKIT	JNTU	2003	First	72.61
PG	M.Tech	ECE	Pondicherry EC	Pondicherry University.	2007	First	8.86(CGPA)
Ph.D.							
Others							

Work Experience Details (Teaching and/or Industry):

1	Teaching	07
2	Research	
3	Industry	Worked with TCS for **two** years.
4	Others	

Area of Specialization :Communications and signal processing

Courses taught at Diploma/Post Diploma/Under Graduate/ Post Graduate/ Post Graduate Diploma Level

SS,AC,DC,PTSP, CS, LDICA, STLD,

Research guidance

1	No. of papers published in National/ International Journals/ Conferences	**5**
2	Master	**1**
3	Ph.D	

Projects Carried out

1	Patents	
2	Technology Transfer	
3	Research Publications	2
4	No. of Books published with details	

CMR INSTITUTE OF TECHNOLOGY

(UGC AUTONOMOUS)
Kandlakoya (V), Medchal District, Hyderabad– 501401
Ph. Nos. 08418-200720, Fax No. 08418-200240

FACULTY INFORMATION

Name	G.sudhakar Reddy
Date of Birth	20/08/1983
Unique ID	1-4402384384
Designation	Asst.professor
Department	ECE Department

Educational qualifications

Level	*Course*	*Branch*	*Name of the Institution*	*Name of the Board / University*	*Year of Passing*	*Division / Class*	*% of marks*
SSC	ssc	-	CRL School	ssc	1998	I	75
Inter/ Diploma	HSC	MPC	Govt. Jn College	HSC	2000	I	74
UG	B.Tech	ECE	St.J.EC,Yemmiganur	JNTUA	2005	II	59
PG	M.Tech	DECS	Mahaveer Engg. College ,Hyd	JNTUH	2012	I	65
Ph.D.							
Others							

Work Experience Details (Teaching and/or Industry):

1	Teaching	7 years
2	Research	
3	Industry	
4	Others	

Area of Specialization DECS

CoursestaughtatDiploma/PostDiploma/UnderGraduate/PostGraduate/PostGraduateDiploma Level

LICA, STLD, CN, PDC, AWP, CMC, DLD , DSP

Research guidance

1	No. of papers published in National/ International Journals/Conferences	**5**
2	Master	**2**
3	Ph.D	

Projects Carried out

1	Patents	
2	Technology Transfer	
3	Research Publications	
4	No. of Books published with details	

CMR INSTITUTE OF TECHNOLOGY

(UGC AUTONOMOUS)
Kandlakoya (V), Medchal District, Hyderabad– 501401
Ph. Nos. 08418-200720, Fax No. 08418-200240

FACULTY INFORMATION

Name	P. Jyothi
Date of Birth	09/02/1983
Unique ID	1-4403718776
Designation	Assistant Professor
Department	ECE

Educational qualifications

Level	*Course*	*Branch*	*Name of the Institution*	*Name of the Board / University*	*Year of Passing*	*Division / Class*	*% of marks*
SSC	SSC	SSC	Fatima Girls High School	S.S.C	1998	I	68.5
Inter/ Diploma	Inter	MPC	Sravanthi College	Intermediate	2000	II	56
UG	B.E	ECE	KITS(S) College	JNTU	2004	II	53.86
PG	M.Tech	VLSI SD	S.M.C.E.T	JNTUH	2014	I	74
Ph.D.							
Others							

Work Experience Details (Teaching and/or Industry):

1	Teaching	06
2	Research	
3	Industry	3
4	Others	

Area of Specialization VLSI SD

CoursestaughtatDiploma/PostDiploma/UnderGraduate/PostGraduate/PostGraduateDiploma Level

PDC,STLD,VLSI,EDC

Research guidance

1	No. of papers published in National/ International Journals/Conferences	
2	Master	
3	Ph.D	-

Projects Carried out

1	Patents	-
2	Technology Transfer	-
3	Research Publications	-
4	No. of Books published with details	-

CMR INSTITUTE OF TECHNOLOGY

(UGC AUTONOMOUS)
Kandlakoya (V), Medchal District, Hyderabad– 501401
Ph. Nos. 08418-200720, Fax No. 08418-200240

FACULTY INFORMATION

Name	Kranthi kumar G
Date of Birth	09-08-1987
Unique ID	1-3184655994
Designation	Asst. Prof
Department	ECE

Educational qualifications

Level	*Course*	*Branch*	*Name of the Institution*	*Name of the Board / University*	*Year of Passing*	*Division / Class*	*% of marks*
SSC	SSC	SSC	Sarada English Medium School	BSE	2002	II	53
Inter/ Diploma	Diploma	ECE	Smt.B. Seeta polytechnic	State Board Technical Education	2005	II	56.5
UG	B.Tech	ECE	QIS College of Engineering & Technology	JNTUK	2010	II	56
PG	M.Tech	CSP	VR Siddhara Engineering college	JNTUK	2012	I	7.15
Ph.D.							
Others							

Work Experience Details (Teaching and/or Industry):

1	Teaching	4.5 YEAR
2	Research	
3	Industry	3
4	Others	

Area of Specialization CSP

CoursestaughtatDiploma/PostDiploma/UnderGraduate/PostGraduate/PostGraduateDiploma Level

STLD,MPMC,AC,DC

Research guidance

1	No. of papers published in National/ International Journals/Conferences	
2	Master	
3	Ph.D	

Projects Carried out

1	Patents	
2	Technology Transfer	
3	Research Publications	
4	No. of Books published with details	

CMR INSTITUTE OF TECHNOLOGY

(UGC AUTONOMOUS)
Kandlakoya (V), Medchal District, Hyderabad– 501401
Ph. Nos. 08418-200720, Fax No. 08418-200240

FACULTY INFORMATION

Name	D. Prrasanth Varma
Date of Birth	25-04-1991
Unique ID	1-2898953365
Designation	Asst. Prof
Department	ECE

Educational qualifications

Level	*Course*	*Branch*	*Name of the Institution*	*Name of the Board / University*	*Year of Passing*	*Division / Class*	*% of marks*
SSC	SSC	SSC	Viveka High School	BSE	2007	I	88
Inter/ Diploma	Inter	MPC	Viveka Junior College	BIE	2009	I	91
UG	B.Tech	ECE	MLEC	JNTUK	2013	I	79
PG	M.Tech	SSP	LBRCE	JNTUK	2015	I	92
Ph.D.							
Others							

Work Experience Details (Teaching and/or Industry):

1	Teaching	5 YEARS
2	Research	
3	Industry	
4	Others	

Area of Specialization SSP

CoursestaughtatDiploma/PostDiploma/UnderGraduate/PostGraduate/PostGraduateDiploma Level

EMTL,AWP,AC,DC,CMC

Research guidance

1	No. of papers published in National/ International Journals/Conferences	**02**
2	Master	
3	Ph.D	

Projects Carried out

1	Patents	
2	Technology Transfer	
3	Research Publications	
4	No. of Books published with details	

CMR INSTITUTE OF TECHNOLOGY

(UGC AUTONOMOUS)
Kandlakoya (V), Medchal District, Hyderabad– 501401
Ph. Nos. 08418-200720, Fax No. 08418-200240

FACULTY INFORMATION

Name	B Narendar
Date of Birth	20-06-1991
Unique ID	1-3187790327
Designation	Asst .Prof
Department	ECE

Educational qualifications

Level	*Course*	*Branch*	*Name of the Institution*	*Name of the Board / University*	*Year of Passing*	*Division / Class*	*% of marks*
SSC	SSC	SSC	ZillaParishath High School	BSE	2006	I	88.67
Inter/ Diploma	Inter	MPC	Aurora Junior College	BIE	2008	I	80.9
UG	B.Tech	ECE	MLR Institute of Technology	JNTUH	2012	I	60
PG	M.Tech	ES	Institute of Aeronautical Engineering	JNTUH	2014	I	65
Ph.D.							
Others							

Work Experience Details (Teaching and/or Industry):

1	Teaching	4.5 YEAR
2	Research	
3	Industry	
4	Others	

Area of Specialization ES

CoursestaughtatDiploma/PostDiploma/UnderGraduate/PostGraduate/PostGraduateDiploma Level

SS,EDC,PDC MPMC , STLD, CMC

Research guidance

1	No. of papers published in National/ International Journals/Conferences	
2	Master	
3	Ph.D	

Projects Carried out

1	Patents	
2	Technology Transfer	
3	Research Publications	
4	No. of Books published with details	

CMR INSTITUTE OF TECHNOLOGY

(UGC AUTONOMOUS)
Kandlakoya (V), Medchal District, Hyderabad– 501401
Ph. Nos. 08418-200720, Fax No. 08418-200240

FACULTY INFORMATION

Name	Ch.Cury
Date of Birth	21-12-1986
Unique ID	1-7339670800
Designation	Assistant Professor
Department	ECE

Educational qualifications

Level	*Course*	*Branch*	*Name of the Institution*	*Name of the Board / University*	*Year of Passing*	*Division / Class*	*% of marks*
SSC	SSC	SSC	St' Mary's girls high School	BSE	2002	First	78.33
Inter/ Diploma	Inter	MPC	Krishnaveni Junior college	BIE	2004	First	91.3
UG	B.Tech	ECE	Dr.Paul Raj engineering college	JNTUH	2008	First	74.23
PG	M.Tech	VLSI System Design	SreeKavitha engineering college	JNTUH	2013	First	80.9
Ph.D.	-	-	-	-	-	-	-
Others	-	-	-	-	-	-	-

Work Experience Details (Teaching and/or Industry):

1	Teaching	09 Years of teaching experience
2	Research	-
3	Industry	-
4	Others	-

Area of Specialization :ECE

CoursestaughtatDiploma/PostDiploma/UnderGraduate/PostGraduate/PostGraduateDiploma Level

STLD,LDICA,MPMC,VLSI DESIGN,SS,DSP,EDC,PDC,CMC,MPI,DLD,WCN,AC,DDVHDL,DIP,EMI,EC,SC

Research guidance

1	No. of papers published in National/ International Journals/Conferences	**0**
2	Master	**4**
3	Ph.D	-

Projects Carried out

1	Patents	-
2	Technology Transfer	-
3	Research Publications	-
4	No. of Books published with details	-

CMR INSTITUTE OF TECHNOLOGY

(UGC AUTONOMOUS)
Kandlakoya (V), Medchal District, Hyderabad– 501401
Ph. Nos. 08418-200720, Fax No. 08418-200240

FACULTY INFORMATION

Name	Kattula Deepthi
Date of Birth	01/02/1991
Unique ID	1-7501073525
Designation	Assistant Professor
Department	ECE

Educational qualifications

Level	*Course*	*Branch*	*Name of the Institution*	*Name of the Board / University*	*Year of Passing*	*Division / Class*	*% of marks*
SSC	SSC	SSC	DON BOSCO'S E.M.H.S	S.S.C	2006	I	87
Inter/ Diploma	Diploma	ECE	Govt. Polytechnic College for women	Board of Technical Education	2009	I	79.88
UG	B.Tech	ECE	Gayatri Vidya Parishad College of Engg. for women	JNTU	2012	I	68.3
PG	M.Tech	VLSI	Vignan Institute of Technologies & Sciences	JNTU	2017	I	71
Ph.D.	-	-	-	-	-	-	-
Others	-	-	-	-	-	-	-

Work Experience Details (Teaching and/or Industry):

1	Teaching	01
2	Research	-
3	Industry	-
4	Others	-

Area of Specialization : VLSI

CoursestaughtatDiploma/PostDiploma/UnderGraduate/PostGraduate/PostGraduateDiploma Level

LDICA

Research guidance

1	No. of papers published in National/ International Journals/Conferences	-
2	Master	
3	Ph.D	-

Projects Carried out

1	Patents	-
2	Technology Transfer	-
3	Research Publications	-
4	No. of Books published with details	-

CMR INSTITUTE OF TECHNOLOGY

(UGC AUTONOMOUS)
Kandlakoya (V), Medchal District, Hyderabad– 501401
Ph. Nos. 08418-200720, Fax No. 08418-200240

FACULTY INFORMATION

Name	B. Sai Kumar
Date of Birth	10/07/1996
Unique ID	1-7339670566
Designation	Assistant Professor
Department	ECE

Educational qualifications

Level	*Course*	*Branch*	*Name of the Institution*	*Name of the Board / University*	*Year of Passing*	*Division / Class*	*% of marks*
SSC	SSC	SSC	Visvodaya High School	S.S.C	2011	I	87.16
Inter/ Diploma	Inter	M.P.C	Visvodaya Junior College	Board of Intermediate	2013	I	94.3
UG	B.Tech	ECE	CMRCET	JNTU	2017	I	70.91
PG	M.Tech	VLSI	BVRIT	JNTU	2019	I	8.2
Ph.D.	-	-					
Others	-	-	-	-	-	-	-

Work Experience Details (Teaching and/or Industry):

1	Teaching	0
2	Research	-
3	Industry	-
4	Others	-

Area of Specialization : ES

CoursestaughtatDiploma/PostDiploma/UnderGraduate/PostGraduate/PostGraduateDiploma Level

LDICA

Research guidance

1	No. of papers published in National/ International Journals/Conferences	
2	Master	
3	Ph.D	-

Projects Carried out

1	Patents	-
2	Technology Transfer	-
3	Research Publications	-
4	No. of Books published with details	-

CMR INSTITUTE OF TECHNOLOGY

(UGC AUTONOMOUS)
Kandlakoya (V), Medchal District, Hyderabad– 501401
Ph. Nos. 08418-200720, Fax No. 08418-200240

FACULTY INFORMATION

Name	Pallavi geeta devi .ch
Date of Birth	27-08-86
Unique ID	1-7501147071
Designation	Asst.professor
Department	ECE

Educational qualifications

Level	*Course*	*Branch*	*Name of the Institution*	*Name of the Board / University*	*Year of Passing*	*Division / Class*	*% of marks*
SSC	S.S.C		GGHS	SSC	2001	1	81.2
Inter/ Diploma	Diploma	ECE	GOVT POLYTECHNIC FOR WOMEN	SBTET	2004	1	61
UG	B.Tech	ECE	SMEC	JNTUH	2007	1	67
PG	M.Tech	ECE	CMRCET	JNTUH	2012	1	74
Ph.D.							
Others							

Work Experience Details (Teaching and/or Industry):

1	Teaching	8YRS
2	Research	
3	Industry	
4	Others	

Area of Specialization

CoursestaughtatDiploma/PostDiploma/UnderGraduate/PostGraduate/PostGraduateDiploma Level

EDC,PDC,STLD,LDIC,DLD

Research guidance

1	No. of papers published in National/ International Journals/Conferences	**1**
2	Master	
3	Ph.D	

Projects Carried out

1	Patents	-
2	Technology Transfer	-
3	Research Publications	-
4	No. of Books published with details	-

CMR INSTITUTE OF TECHNOLOGY

(UGC AUTONOMOUS)
Kandlakoya (V), Medchal District, Hyderabad– 501401
Ph. Nos. 08418-200720, Fax No. 08418-200240

FACULTY INFORMATION

Name	T.VISHNU VARDHAN
Date of Birth	16/08/981
Unique ID	1-4422655196
Designation	Professor
Department	Mechanical Engineering

Educational qualifications

Level	*Course*	*Branch*	*Name of the Institution*	*Name of the Board / University*	*Year of Passing*	*Division / Class*	*% of marks*
SSC	SSC	SSC	Sri Chaitanya Public School, Cuddapah	Board-of Secondary Education,AP	1996	I	64.8
Inter/ Diploma	Inter	MPC	Nagarjuna Jr.College,Cuddapah	Board of Intermediate Education, AP	1998	II	58.2
UG	B.Tech	Mech	IntellEngg.College	JNTU,Hyderabad	2002	I	65
PG	M.E	CAD	SIST,Chennai	SathyabamaUniversity,Chennai	2004	I	79
Ph.D.	Mech. Engg	Mech. Engg	JNTUA, Ananthapuramu	JNTUA, Ananthapuramu	2014		
Others							

Work Experience Details (Teaching and/or Industry):

1	Teaching	16
2	Research	
3	Industry	
4	Others	

Area of Specialization : CAD/CAM

CoursestaughtatDiploma/PostDiploma/UnderGraduate/PostGraduate/PostGraduateDiploma Level

CAD/CAM, Industrial Robotics, Automation in Manufacturing, Geometric Modeling, ACAD, Nanotechnology

IMS,FMS,CIM

Research guidance

1	No. of papers published in National/ International Journals/Conferences	**15**
2	Master	**10**
3	Ph.D	**-**

Projects Carriedout

1	Patents	1
2	TechnologyTransfer	-
3	ResearchPublications	4
4	No. of Books published withdetails	Engineering Mechanics- ISBN 978-93-83959-04-4

CMR INSTITUTE OF TECHNOLOGY

(UGC AUTONOMOUS)
Kandlakoya (V), Medchal District, Hyderabad– 501401
Ph. Nos. 08418-200720, Fax No. 08418-200240

FACULTY INFORMATION

Name	AVINASH PATIL
Date of Birth	01-06-1993
Unique ID	1-7940470981
Designation	Asst.Professor
Department	Mechanical Engineering

Educational qualifications

Level	*Course*	*Branch*	*Name of the Institution*	*Name of the Board / University*	*Year of Passing*	*Division / Class*	*% of marks*
SSC	SSC	SSC	MDMR School,Santhpur	SSLC Board Karanataka	2009	I	67
Inter/ Diploma	Inter	MPC	Dr,CBGurkul ,KardyalBhalki	KEA Board Karanataka	2011	I	74
UG	BE	Mech	BKE College Basavakalyan	VTU,Belgavi	2015	I	65
PG	M.Tech	Machine Design	VTU PGcentre Kalaburgi	VTU, Belgavi	2017	I	70
Ph.D.							
Others							

Work Experience Details (Teaching and/or Industry):

1	Teaching	1.5 Years
2	Research	2
3	Industry	0
4	Others	0

Area of Specialization : Machine Design

CoursestaughtatDiploma/PostDiploma/UnderGraduate/PostGraduate/PostGraduateDiploma Level

Engineering Drawing, Strength of Materials

Research guidance

1	No. of papers published in National/ International Journals/Conferences	**2**
2	Master	**0**
3	Ph.D	**0**

Projects Carriedout

1	Patents	0
2	Technology Transfer	0
3	Research Publications	3
4	No. of Books published with details	0

CMR INSTITUTE OF TECHNOLOGY

(UGC AUTONOMOUS)
Kandlakoya (V), Medchal District, Hyderabad– 501401
Ph. Nos. 08418-200720, Fax No. 08418-200240

FACULTY INFORMATION

Name	M.SREELEKHA
Date of Birth	22/08/1990
Unique ID	1-7501147077
Designation	Assistant Professor
Department	Mechanical Engineering

Educational qualifications

Level	*Course*	*Branch*	*Name of the Institution*	*Name of the Board / University*	*Year of Passing*	*Division / Class*	*% of marks*
SSC	SSC	SSC	LRG School,Anantapuram,AP	Board-of Secondary Education,AP	2006	II	55.3
Inter/ Diploma	Inter	MPC	Nalanda Jr.College,Hyd	IPE	2008	I	69
UG	B.Tech	Mech	SKDEC,Gooty	JNTUA	2012	I	69
PG	M.Tech	MD	MITS,Mply	JNTUA	2015	I	82
Ph.D.							
Others							

Work Experience Details (Teaching and/or Industry):

1	Teaching	1 Year
2	Research	0
3	Industry	0
4	Others	0

Area of Specialization :Machine Design

CoursestaughtatDiploma/PostDiploma/UnderGraduate/PostGraduate/PostGraduateDiploma Level

Engineering Drawing, Design of Machine Elements

Research guidance

1	No. of papers published in National/ International Journals/Conferences	**0**
2	Master	**0**
3	Ph.D	**0**

Projects Carriedout

1	Patents	0
2	Technology Transfer	0
3	Research Publications	0
4	No. of Books published with details	0

CMR INSTITUTE OF TECHNOLOGY

(UGC AUTONOMOUS)
Kandlakoya (V), Medchal District, Hyderabad– 501401
Ph. Nos. 08418-200720, Fax No. 08418-200240

FACULTY INFORMATION

Name	Bellam Venkatesh
Date of Birth	05/05/1992
Unique ID	1-3305013044
Designation	Assistant Professor
Department	Mechanical Engineering

Educational qualifications

Level	*Course*	*Branch*	*Name of the Institution*	*Name of the Board / University*	*Year of Passing*	*Division / Class*	*% of marks*
SSC	SSC	SSC	ZPH School, Chittor	Board-of Secondary Education,AP	2007	I	80.6
Inter/ Diploma	Inter	MPC	HarinathareddyJr.College,	IPE	2009	I	92.5
UG	B.Tech	Mech	SKDEC,Gooty	JNTUA	2013	I	77.81
PG	M.Tech	Product Design	JNTUA	JNTUA	2016	I	85.85
Ph.D.							
Others							

Work Experience Details (Teaching and/or Industry):

1	Teaching	3 Years
2	Research	0
3	Industry	0
4	Others	0

Area of Specialization :Product Deign

CoursestaughtatDiploma/PostDiploma/UnderGraduate/PostGraduate/PostGraduateDiploma Level

KOM, Manufacturing Processes, Kinematics and Dynamics lab, CAD/CAM lab

Research guidance

1	No. of papers published in National/ International Journals/Conferences	**3**
2	Master	**0**
3	Ph.D	**0**

Projects Carriedout

1	Patents	0
2	Technology Transfer	0
3	Research Publications	1
4	No. of Books published with details	0

CMR INSTITUTE OF TECHNOLOGY

(UGC AUTONOMOUS)
Kandlakoya (V), Medchal District, Hyderabad– 501401
Ph. Nos. 08418-200720, Fax No. 08418-200240

FACULTY INFORMATION

Name	N.PRABHAKAR
Date of Birth	10/06/1988
Unique ID	1-2651514293
Designation	Assistant Professor
Department	Mechanical Engineering

Educational qualifications

Level	*Course*	*Branch*	*Name of the Institution*	*Name of the Board / University*	*Year of Passing*	*Division / Class*	*% of marks*
SSC	SSC	SSC	Sree Sai High School,Anantapur	Board-of Secondary Education,AP	2004	I	64.33
Inter/ Diploma	DME	DME	Govt.Polytechnic, Atp	SBTET,AP	2007	II	57.79
UG	B.Tech	Mech	IntellEC,Anatapur	JNTUA	2011	I	62.3
PG	M.Tech	MD	MITS, Mply	JNTUA	2014	I	77.89
Ph.D.							
Others							

Work Experience Details (Teaching and/or Industry):

1	Teaching	6 Years
2	Research	0
3	Industry	0
4	Others	0

Area of Specialization :Machine Design

CoursestaughtatDiploma/PostDiploma/UnderGraduate/PostGraduate/PostGraduateDiploma Level

Engineering Drawing, Dynamics of Machinery, DME-I & II

Research guidance

1	No. of papers published in National/ International Journals/Conferences	**2**
2	Master	**0**
3	Ph.D	**0**

Projects Carried out

1	Patents	0
2	Technology Transfer	0
3	Research Publications	1
4	No. of Books published with details	0

CMR INSTITUTE OF TECHNOLOGY

(UGC AUTONOMOUS)
Kandlakoya (V), Medchal District, Hyderabad– 501401
Ph. Nos. 08418-200720, Fax No. 08418-200240

FACULTY INFORMATION

Name	M. ARUN KUMAR REDDY
Date of Birth	11/09/1984
Unique ID	1-2650913598
Designation	Assistant Professor
Department	Mechanical Engineering

Educational qualifications

Level	*Course*	*Branch*	*Name of the Institution*	*Name of the Board / University*	*Year of Passing*	*Division / Class*	*% of marks*
SSC	SSC	SSC	Sri Lakshmi High School, Kurnool	Board of Secondary Education,AP	2000	I	77.5
Inter/ Diploma	Inter	MPC	Govt. Juniour College, Kurnool	Board of Intermediate Education,AP	2002	I	79.7
UG	B.Tech	Mech	MITS,Madanapalle	JNTU, Hyderabad	2007	I	65
PG	M.Tech	AMS	SVITS,Mahaboobnagar	JNTUH	2011	I	80
Ph.D.							
Others							

Work Experience Details (Teaching and/or Industry):

1	Teaching	13
2	Research	0
3	Industry	0
4	Others	0

Area of Specialization :Advanced Manufacturing Systems

CoursestaughtatDiploma/PostDiploma/UnderGraduate/PostGraduate/PostGraduateDiploma Level

KOM, DOM, Automobile Engineering, Metrology, UCMP, Engineering Mechanics, ICS, Thermodynamics, MOS

Research guidance

1	No. of papers published in National/ International Journals/Conferences	**0**
2	Master	**0**
3	Ph.D	**0**

Projects Carried out

1	Patents	0
2	Technology Transfer	0
3	Research Publications	0
4	No. of Books published with details	0

CMR INSTITUTE OF TECHNOLOGY

(UGC AUTONOMOUS)

Kandlakoya (V), Medchal District, Hyderabad– 501401

Ph. Nos. 08418-200720, Fax No. 08418-200240

FACULTY INFORMATION

Name	V.Kalavathi
Date of Birth	01.05.1982
Unique ID	1-3571979503
Designation	Assistant Professor
Department	Mechanical Engineering

Educational qualifications

Level	*Course*	*Branch*	*Name of the Institution*	*Name of the Board / University*	*Year of Passing*	*Division / Class*	*% of marks*
SSC	SSC		LBEMHS	BSE, AP	1997	I	70.5
Inter/ Diploma	Diploma	DME	Govt.Polytechnic,Atp	SBTET, AP	2002	I	68.69
UG	B.Tech	Mech	SVUCE,Tirupathi	SV University, AP	2006	I	65.48
PG	M.Tech	Mech	EllenkiCET,Hyderabad	JNTU Hyderabad	2015	I	71
Others							

Work Experience Details (Teaching and/or Industry):

1	Teaching	10
2	Research	0
3	Industry	4
4	Others	0

Area of Specialization Mechanical Engineering

CoursestaughtatDiploma/PostDiploma/UnderGraduate/PostGraduate/PostGraduateDiploma Level

Engineering Drawing, Fluid mechanics, Metrology, Machine drawing, Production technology, Production Drawing, Autocad, Engineering Mechanics, Strength of materials, Mechanics of solids

Research guidance

1	No. of papers published in National/ International Journals/Conferences	**5**
2	Master	**1**
3	Ph.D	**0**

Projects Carriedout

1	Patents	0
2	TechnologyTransfer	0
3	ResearchPublications	0
4	No. of Books published withdetails	0

CMR INSTITUTE OF TECHNOLOGY

(UGC AUTONOMOUS)
Kandlakoya (V), Medchal District, Hyderabad– 501401
Ph. Nos. 08418-200720, Fax No. 08418-200240

FACULTY INFORMATION

Name	SHAIK SHASHA VALI
Date of Birth	14-06-1988
Unique ID	1-7325196835
Designation	Assistant Professor
Department	Mechanical Engineering

Educational qualifications

Level	*Course*	*Branch*	*Name of the Institution*	*Name of the Board / University*	*Year of Passing*	*Division / Class*	*% of marks*
SSC	SSC	SSC	Municipal Boys High School, Tadipatri	Board of Secondary Education,AP	2004	I	85.6
Inter/ Diploma	Diploma	DME	Govt.Polytechnic,Atp	SBTET, AP	2011	I	79.3
UG	B.Tech	Mech	KSRMCE, Kadapa	JNTUA,AP	2014	I	63.24
PG	M.Tech	CAD/CAM	TEC, Tadipatri	JNTUA, AP	2017	I	77.07
Ph.D.							
Others							

Work Experience Details (Teaching and/or Industry):

1	Teaching	04 Years
2	Research	0
3	Industry	0
4	Others	0

Area of Specialization :CAD/CAM

CoursestaughtatDiploma/PostDiploma/UnderGraduate/PostGraduate/PostGraduateDiploma Level

Engineering Drawing, MD, Engineering Mechanics, MOS, CAD/CAM, Robotics, ICS

Research guidance

1	No. of papers published in National/ International Journals/Conferences	**02**
2	Master	**0**
3	Ph.D	**0**

Projects Carried out

1	Patents	0
2	Technology Transfer	0
3	Research Publications	0
4	No. of Books published with details	0

CMR INSTITUTE OF TECHNOLOGY

(UGC AUTONOMOUS)
Kandlakoya (V), Medchal District, Hyderabad– 501401
Ph. Nos. 08418-200720, Fax No. 08418-200240

FACULTY INFORMATION

Name	YELAMASETTI BALRAM
Date of Birth	12/02/1992
Unique ID	1-3305191552
Designation	Assistant Professor
Department	Mechanical Engineering

Educational qualifications

Level	*Course*	*Branch*	*Name of the Institution*	*Name of the Board / University*	*Year of Passing*	*Division / Class*	*% of marks*
SSC	SSC	SSC	CBHS	BSE	2007	I	73.6
Inter/ Diploma	Inter	MPC	VVJC	BIE	2009	I	85.7
UG	B.Tech	ME	JPNCE	JNTUH	2013	I	81.7
PG	M.Tech	MD	VGIH	JNTUH	2015	I	82.4
Ph.D.	-	-	VIT	VIT	2020		-
Others							

Work Experience Details (Teaching and/or Industry):

1	Teaching	5 Years
2	Research	0
3	Industry	0
4	Others	0

Area of Specialization

CoursestaughtatDiploma/PostDiploma/UnderGraduate/PostGraduate/PostGraduateDiploma Level

Finite Element Methods, Design of Machine Members-II, Operations Research, FM&HM

Research guidance

1	No. of papers published in National/ International Journals/Conferences	**4**
2	Master	**3**
3	Ph.D	**0**

Projects Carriedout

1	Patents	0
2	TechnologyTransfer	0
3	ResearchPublications	12
4	No. of Books published withdetails	0

CMR INSTITUTE OF TECHNOLOGY

(UGC AUTONOMOUS)

Kandlakoya (V), Medchal District, Hyderabad– 501401

Ph. Nos. 08418-200720, Fax No. 08418-200240

FACULTY INFORMATION

Name	Dr.S.SATHEES KUMAR
Date of Birth	11/11/1977
Unique ID	1-4422655148
Designation	Professor
Department	Mechanical Engineering

Educational qualifications

Level	*Course*	*Branch*	*Name of the Institution*	*Name of the Board / University*	*Year of Passing*	*Division / Class*	*% of marks*
SSC	SSC	--	BHS,Coimbatore,TN	SSC	1990	First	65%
Inter/ Diploma	DME	Mech	SAP college, Sivaganga	DOTE	1998	First	69%
UG	B.E.	Mech	Thiagarajar-COE, Madurai	Anna University	2005	First	6.96CGPA
PG	M.E	CAD/CAM	RCET, Madurai, TN	Anna University	2008	First	7.56
Ph.D.	Ph.D	Mech	Thiagarajar-COE, Madurai	Anna University	2017	----	----
Others							

Work Experience Details (Teaching and/or Industry):

1	Teaching	15 Years
2	Research	02 Years
3	Industry	01 year
4	Others	00

Area of Specialization :

CoursestaughtatDiploma/PostDiploma/UnderGraduate/PostGraduate/PostGraduateDiploma Level

Engineering Graphics, Engineering Mechanics, MOS, KOM, DOM, DME, PPE, TQM, Advanced Mechatronics, KDM Lab and Mechanics of Solid Lab

Research guidance

1	No. of papers published in National/ International Journals/Conferences	**05**
2	Master	**18**
3	Ph.D	**Nil**

Projects Carried out

1	Patents	01
2	Technology Transfer	Nil
3	Research Publications	27
4	No. of Books published with details	Nil

CMR INSTITUTE OF TECHNOLOGY

(UGC AUTONOMOUS)
Kandlakoya (V), Medchal District, Hyderabad– 501401
Ph. Nos. 08418-200720, Fax No. 08418-200240

FACULTY INFORMATION

Name	CH NITHIN CHAKRAVARTHY
Date of Birth	28/01/1996
Unique ID	1-7324689449
Designation	Assistant Professor
Department	Mechanical Engineering

Educational qualifications

Level	*Course*	*Branch*	*Name of the Institution*	*Name of the Board / University*	*Year of Passing*	*Division / Class*	*% of marks*
SSC	SSC	SSC	Narayana-Concept School	BSE	2011	I	76
Inter/ Diploma	Inter	MPC	Narayana Jr. College	BIE	2013	I	68
UG	B.Tech	ME	CVSRCE	JNTUH	2017	I	68
PG	M.E	CAD/CAM	CBIT	OU	2019	I	80
Ph.D.	-	-	-	-	-	-	-
Others							

Work Experience Details (Teaching and/or Industry):

1	Teaching	1 Years
2	Research	0
3	Industry	0
4	Others	0

Area of Specialization : CAD/CAM

CoursestaughtatDiploma/PostDiploma/UnderGraduate/PostGraduate/PostGraduateDiploma Level

Machine drawing using Auto-CAD, Production Drawing

Research guidance

1	No. of papers published in National/ International Journals/Conferences	**4**
2	Master	**0**
3	Ph.D	**0**

Projects Carriedout

1	Patents	0
2	Technology Transfer	0
3	Research Publications	6
4	No. of Books published with details	0

CMR INSTITUTE OF TECHNOLOGY

(UGC AUTONOMOUS)

Kandlakoya (V), Medchal District, Hyderabad– 501401

Ph. Nos. 08418-200720, Fax No. 08418-200240

FACULTY INFORMATION

Name	D UPENDRA CHARY
Date of Birth	05/04/1983
Unique ID	1-783413616
Designation	Assistant Professor
Department	Mechanical Engineering

Educational qualifications

Level	*Course*	*Branch*	*Name of the Institution*	*Name of the Board / University*	*Year of Passing*	*Division / Class*	*% of marks*
SSC	SSC	-	ZPHS	BSE	1999	I	70.33
Inter/ Diploma	MPC	-	Ratna Jr. College	BIE	2001	I	83.5
UG	B.Tech	Mech	JBIT	JNTUH	2006	I	77
PG	M.E	Thermal	OU	OU	2017	I	65
	-	-					-
Others							

Work Experience Details (Teaching and/or Industry):

1	Teaching	13 Years
2	Research	0
3	Industry	0
4	Others	0

Area of Specialization:Thermal Engineering

CoursestaughtatDiploma/PostDiploma/UnderGraduate/PostGraduate/PostGraduateDiploma Level

KOM, DOM, EM, Engg. Drawing, MOS,TD

Research guidance

1	No. of papers published in National/ International Journals/Conferences	**1**
2	Master	**1**
3	Ph.D	**0**

Projects Carriedout

1	Patents	0
2	TechnologyTransfer	0
3	ResearchPublications	1
4	No. of Books published withdetails	0

CMR INSTITUTE OF TECHNOLOGY

(UGC AUTONOMOUS)

Kandlakoya (V), Medchal District, Hyderabad– 501401

Ph. Nos. 08418-200720, Fax No. 08418-200240

FACULTY INFORMATION

Name	CHALLA NAVEEN
Date of Birth	19/12/1990
Unique ID	1-2480843733
Designation	Assistant Professor
Department	Mechanical Engineering

Educational qualifications

Level	*Course*	*Branch*	*Name of the Institution*	*Name of the Board / University*	*Year of Passing*	*Division / Class*	*% of marks*
SSC	SSC	SSC	Fathima High School	SSC	2006	I	64.33
Inter/ Diploma	Inter	MPC	Narayana Junior College	BIE	2008	I	74.3
UG	B.Tech	Mech	Swami Vevekananda Institute Of Technology	JNTUH	2012	I	60
PG	M.Tech	CAD/CAM	Mother Teressa Institute Of Technology	JNTUH	2014	I	79.44
Ph.D							
Others							

Work Experience Details (Teaching and/or Industry):

1	Teaching	5.5 Years
2	Research	
3	Industry	
4	Others	

Area of Specialization:CAD/CAM

CoursestaughtatDiploma/PostDiploma/UnderGraduate/PostGraduate/PostGraduateDiploma Level

Engineering Drawing, Machine Drawing, ICS, Production Drawing, UCMP

Research guidance

1	No. of papers published in National/ International Journals/Conferences	**2**
2	Master	**0**
3	Ph.D	**0**

Projects Carriedout

1	Patents	0
2	TechnologyTransfer	0
3	ResearchPublications	0
4	No. of Books published withdetails	0

CMR INSTITUTE OF TECHNOLOGY

(UGC AUTONOMOUS)

Kandlakoya (V), Medchal District, Hyderabad– 501401

Ph. Nos. 08418-200720, Fax No. 08418-200240

FACULTY INFORMATION

Name	D DEVSINGH
Date of Birth	20/09/1979
Unique ID	1-800536096
Designation	Associate Professor
Department	Mechanical Engineering

Educational qualifications

Level	*Course*	*Branch*	*Name of the Institution*	*Name of the Board / University*	*Year of Passing*	*Division / Class*	*% of marks*
SSC	SSC	SSC	ZPSHS	BSE	1998	I	64
Inter/ Diploma	Inter	MPC	APRJC	BIE	2000	I	69
UG	BE	Mech	Vasavi College of Engg.	OU	2005	I	61
PG	ME	CAD/CAM	MVSR	OU	2009	I	64
Others							

Work Experience Details (Teaching and/or Industry):

1	Teaching	12 Years
2	Research	0
3	Industry	1 year
4	Others	0

Area of Specialization:CAD/CAM

CoursestaughtatDiploma/PostDiploma/UnderGraduate/PostGraduate/PostGraduateDiploma Level

CAD/CAM, Additive Manufacturing, Nano Technology

Research guidance

1	No. of papers published in National/ International Journals/Conferences	**2**
2	Master	**2**
3	Ph.D	**0**

Projects Carriedout

1	Patents	0
2	TechnologyTransfer	0
3	ResearchPublications	2
4	No. of Books published withdetails	0

CMR INSTITUTE OF TECHNOLOGY

(UGC AUTONOMOUS)
Kandlakoya (V), Medchal District, Hyderabad– 501401
Ph. Nos. 08418-200720, Fax No. 08418-200240

FACULTY INFORMATION

Name	Dr B Sridhar Babu
Date of Birth	08-May-1974
Unique ID	1-460994661
Designation	Professor
Department	Mechanical Engineering

Educational qualifications

Level	*Course*	*Branch*	*Name of the Institution*	*Name of the Board / University*	*Year of Passing*	*Division / Class*	*% of marks*
SSC	SSC	--	ZPHs Hasanparthy	SSC	1989	First	73
Inter/ Diploma	Diploma	DME	Govt Polytechnic Warangal	SBTET	1994	First	69
UG	B. Tech	Mech	KITS Warangal	Kakatiya University	1999	First	62
PG	M. Tech	AMS	JNTUCEH	JNTUH Hyderabad	2005	First	65
Ph.D	PhD	Mech.Engg	JNTUH Hyderabad	JNTUH Hyderabad	2016	--	--
Others							

Work Experience Details (Teaching and/or Industry):

1	Teaching	**Total Teaching Experience : 21 years**
2	Research	**---**
3	Industry	**---**
4	Others	**---**

Area of Specialization:Advanced Manufacturing Systems

CoursestaughtatDiploma/PostDiploma/UnderGraduate/PostGraduate/PostGraduateDiploma Level

Engineering Mechanics, Engineering Drawing, FM&HM,FEA, DME, Optimization Techniques

Research guidance

1	No. of papers published in National/ International Journals/Conferences	**53**
2	Master	**15**
3	Ph.D	**Nil**

Projects Carriedout

1	Patents	**Nil**
2	TechnologyTransfer	**Nil**
3	ResearchPublications	**53**
4	No. of Books published withdetails	**Books Published : 09**-Coatings–Materials,Processes,Characterization-SpringerNature, 2.Light Weight Materials: Wiley. USA. 3.Advances in Nanomaterials and Nanocomposites ,CRC Press, 4.Ballistic Performance of MLM-plates: 978-3- 659-92044-8 5.Numerical analysis of Ultrasonic horn. 978-3- 659-93969-3.6. Analysis of Honeycomb Sandwich Structures.7. Analysis of CNC Rotary Table Used in Horizontal MachiningCentre8.Engineering-Mechanics-Spectrum9..Engineering Drawing Spectrum publications2019.

CMR INSTITUTE OF TECHNOLOGY

(UGC AUTONOMOUS)

Kandlakoya (V), Medchal District, Hyderabad– 501401

Ph. Nos. 08418-200720, Fax No. 08418-200240

FACULTY INFORMATION

Name	Paramesh M
Date of Birth	10-06-1987
Unique ID	1-2336452017
Designation	Assistant Professor
Department	Mechanical Engineering

Educational qualifications

Level	*Course*	*Branch*	*Name of the Institution*	*Name of the Board / University*	*Year of Passing*	*Division / Class*	*% of marks*
SSC	SSC	SSC	APSWRS, JPNagar	BSE	2002	I	90.60
Inter/ Diploma	Inter	MPC	APSWRS Jr College, Shaikpet	BIE	2004	I	89.00
UG	B.Tech	Mechanical	JNTU Kakinada	JNTUK	2008	I	66.41
PG	M.Tech	DFM	VITS Deshmukhi	JNTUH	2013	I	80.30
Ph.D							
Others							

Work Experience Details (Teaching and/or Industry):

1	Teaching	10
2	Research	0
3	Industry	0
4	Others	0

Area of Specialization:Design for Manufacturing

CoursestaughtatDiploma/PostDiploma/UnderGraduate/PostGraduate/PostGraduateDiploma Level

Engineering Drawing, Machine Drawing, Mechanics of solids, Un-Conventional Machining Process, Metrology

Research guidance

1	No. of papers published in National/ International Journals/Conferences	**2**
2	Master	**0**
3	Ph.D	**0**

Projects Carriedout

1	Patents	0
2	TechnologyTransfer	0
3	ResearchPublications	0
4	No. of Books published withdetails	0

CMR INSTITUTE OF TECHNOLOGY

(UGC AUTONOMOUS)

Kandlakoya (V), Medchal District, Hyderabad– 501401

Ph. Nos. 08418-200720, Fax No. 08418-200240

FACULTY INFORMATION

Name	G. VENKAT RAMANA
Date of Birth	20/07/1976
Unique ID	1-1455004062
Designation	Assistant Professor
Department	Mechanical Engineering

Educational qualifications

Level	*Course*	*Branch*	*Name of the Institution*	*Name of the Board / University*	*Year of Passing*	*Division / Class*	*% of marks*
SSC	SSC	SSC	Shantiniketan HS	Board of Secondary Education	1991	I	73
Inter/ Diploma	Inter	MPC	PragnyaJr.College	Board of Intermediate Edu.	1993	I	**77**
UG	B.E	Mech	MVSR Engg.College	Osmania Univ.	1998	I	69
PG	M.E	Mech	College of Engineering	Osmania Univ.	2002	I	69
Others							

Work Experience Details (Teaching and/or Industry):

1	Teaching	14
2	Research	4
3	Industry	0
4	Others	0

Area of Specialization:

CoursestaughtatDiploma/PostDiploma/UnderGraduate/PostGraduate/PostGraduateDiploma Level

FEM, Production Technology, Metal Cutting and Machine Tools, Industrial Robotics, ICS, Mechanics of Solids, Fluid Mechanics and Hydraulic Machines. Precision Engineering, Production Operations Management, Advanced Finite Element Methods, Industrial Robotics, Engineering Research Methodology.

1	No. of papers published in National/ International Journals/Conferences	**9**
2	Master	**8**
3	Ph.D	**0**

Projects Carriedout

1	Patents	0
2	TechnologyTransfer	0
3	ResearchPublications	0
4	No. of Books published withdetails	0

CMR INSTITUTE OF TECHNOLOGY

(UGC AUTONOMOUS)
Kandlakoya (V), Medchal District, Hyderabad– 501401
Ph. Nos. 08418-200720, Fax No. 08418-200240

FACULTY INFORMATION

Name	KOLLURI VENKATESWARA RAO
Date of Birth	18/06/1989
Unique ID	1-2896997498
Designation	Assistant Professor
Department	Mechanical Engineering

Educational qualifications

Level	*Course*	*Branch*	*Name of the Institution*	*Name of the Board / University*	*Year of Passing*	*Division / Class*	*% of marks*
SSC	-	-	ZPHSS	BSE	2005	I	66.6
Inter/ Diploma	Diploma	DME	Dr. B.R.A.G.M.R.P	SBTET	2008	I	61.5
UG	B.Tech	ME	Dr.PREC	JNTUH	2011	I	73.34
PG	M.Tech	MD	HIST	JNTUH	2014	I	83.5

Work Experience Details (Teaching and/or Industry):

1	Teaching	6 Years
2	Research	0
3	Industry	0

Area of Specialization: Machine Design

CoursestaughtatDiploma/PostDiploma/UnderGraduate/PostGraduate/PostGraduateDiploma Level

Thermodynamics, Thermal Engg. – I and II, RAC, ICS

Research guidance

1	No. of papers published in National/ International Journals/Conferences	**1**
2	Master	**0**
3	Ph.D	**0**

Projects Carriedout

1	Patents	0
2	TechnologyTransfer	0
3	ResearchPublications	1
4	No. of Books published withdetails	0

CMR INSTITUTE OF TECHNOLOGY

(UGC AUTONOMOUS)
Kandlakoya (V), Medchal District, Hyderabad– 501401
Ph. Nos. 08418-200720, Fax No. 08418-200240

FACULTY INFORMATION

Name	MAHENDER THOTAKURI
Date of Birth	14/06/1981
Unique ID	1-2897198561
Designation	Assistant Professor
Department	Mechanical Engineering

Educational qualifications

Level	*Course*	*Branch*	*Name of the Institution*	*Name of the Board / University*	*Year of Passing*	*Division / Class*	*% of marks*
SSC	-	-	KHS	BSE	2000	1st	65.6
Inter/ Diploma	MPC	-	Vyas College	BIE	2002	1st	87.6
UG	B.Tech	ME	GEC	JNTUH	2006	1st	73.4
PG	M.Tech	TE	JNTUH	JNTUH	2013	1st	70
	-	-	JNTUH	JNTUH	Pursuing	-	-
Others							

Work Experience Details (Teaching and/or Industry):

1	Teaching	13 Years
2	Research	0
3	Industry	0
4	Others	0

Area of Specialization: Thermal Engineering

CoursestaughtatDiploma/PostDiploma/UnderGraduate/PostGraduate/PostGraduateDiploma Level

Thermodynamics, Thermal Engg. – I and II, Heat Transfer

Research guidance

1	No. of papers published in National/ International Journals/Conferences	**3**
2	Master	**1**
3	Ph.D	**0**

Projects Carriedout

1	Patents	0
2	TechnologyTransfer	0
3	ResearchPublications	3
4	No. of Books published withdetails	0

CMR INSTITUTE OF TECHNOLOGY

(UGC AUTONOMOUS)

Kandlakoya (V), Medchal District, Hyderabad– 501401

Ph. Nos. 08418-200720, Fax No. 08418-200240

FACULTY INFORMATION

Name	M V A Ramakrishna
Date of Birth	09-06-1976
Unique ID	1-7515049019
Designation	Associate professor
Department	Mechanical Engineering

Educational qualifications

Level	*Course*	*Branch*	*Name of the Institution*	*Name of the Board / University*	*Year of Passing*	*Division / Class*	*% of marks*
SSC	SSC		SMHHigh School	BSE	1991	First	64
Inter/ Diploma	Inter	MPC	Vikas Residential College,Buntur	BIE	1993	First	76
UG	BE	Mechanical	SRKREngg College	AU	1998	First	67
PG	M,Tech	MT	NIT Calicut	NIT Calicut	2000	First	67

Work Experience Details (Teaching and/or Industry):

1	Teaching	19 Years
2	Research	0
3	Industry	0
4	Others	0

Area of Specialization: Manufacturing Technology

CoursestaughtatDiploma/PostDiploma/UnderGraduate/PostGraduate/PostGraduateDiploma Level

Production Technology, Machine Tools, Metrology, Un conventional Machining Processes,Robotics, Engineering Drawing, Production Drawing, Fluid Mechanics and Hydraulic Machines, Mechanics of solids, DFMA,PPC

Research guidance

1	No. of papers published in National/ International Journals/Conferences	**1**
2	Master	**0**
3	Ph.D	**0**

Projects Carriedout

1	Patents	0
2	TechnologyTransfer	0
3	ResearchPublications	0
4	No. of Books published withdetails	0

CMR INSTITUTE OF TECHNOLOGY

(UGC AUTONOMOUS)

Kandlakoya (V), Medchal District, Hyderabad– 501401

Ph. Nos. 08418-200720, Fax No. 08418-200240

FACULTY INFORMATION

Name	S.VENUGOPAL RAO
Date of Birth	15/06/1964
Unique ID	1-1580005319
Designation	Associate Professor
Department	Mechanical Engineering

Educational qualifications

Level	*Course*	*Branch*	*Name of the Institution*	*Name of the Board / University*	*Year of Passing*	*Division / Class*	*% of marks*
SSC	SSC	SSC	Nallakunta HS	SSC	1979	I	60
Inter/ Diploma	MPC		Govt Jr college	Board of Intermediate	1980	II	58
UG	B.Tech	ME	KITS,Warangal	Kakatiya University	1986	II	58
PG	M.Tech	AMS	JNTUH	JNTUH	2004	I	78
Others							

Work Experience Details (Teaching and/or Industry):

1	Teaching	18 Years
2	Research	0
3	Industry	14 Years
4	Others	0

Area of Specialization: Advanced Manufacturing Systems

CoursestaughtatDiploma/PostDiploma/UnderGraduate/PostGraduate/PostGraduateDiploma Level

Metallurgy&Material Science, Engineering Graphics, Robotics, Production Technology, Engineering Mechanics, Solid Mechanics. Instrumentation and Control Systems, UnConventional Machining Processes, SMP, Composite Materials, PPC, Management Science. CAD/CAM. Machine Tools and Metrology, Mechatronics, Computer Aided Process Planning, TQM.

Research guidance

1	No. of papers published in National/ International Journals/Conferences	**5**
2	Master	**5**
3	Ph.D	**0**

Projects Carriedout

1	Patents	0
2	TechnologyTransfer	5
3	ResearchPublications	0
4	No. of Books published withdetails	0

CMR INSTITUTE OF TECHNOLOGY

(UGC AUTONOMOUS)

Kandlakoya (V), Medchal District, Hyderabad– 501401

Ph. Nos. 08418-200720, Fax No. 08418-200240

FACULTY INFORMATION

Name	M Srinivas
Date of Birth	14/04/1966
Unique ID	1-460553505
Designation	Assistant Professor
Department	MechanicalEngineering

Educational qualifications

Level	*Course*	*Branch*	*Name of the Institution*	*Name of the Board / University*	*Year of Passing*	*Division / Class*	*% of marks*
SSC	AISSE		BHEL Higher Secondary School	CBSE	1981	I	61
Inter/ Diploma	AISSE	MPC	BHEL Higher Secondary School	CBSE	1983	I	67
UG	B.Tech	Mech	VRSiddhartha EC	Nagarjuna University	1988	I	70
PG	M.Tech	IM	JNTUH	JNTUH	2013	I	73
Others	MBA	Marketing	BRAOU	BRAOU	2010	II	53

Work Experience Details (Teaching and/or Industry):

1	Teaching	14 Years
2	Research	0
3	Industry	15 Years

Area of Specialization:

CoursestaughtatDiploma/PostDiploma/UnderGraduate/PostGraduate/PostGraduateDiploma Level

Mechanical Metallurgy and material science, production technology, engineering drawing,machine drawing, Machine Design.

1	No. of papers published in National/ International Journals/Conferences	**2**
2	Master	**0**
3	Ph.D	**0**

Projects Carriedout

1	Patents	0
2	TechnologyTransfer	0
3	ResearchPublications	1
4	No. of Books published withdetails	0

CMR INSTITUTE OF TECHNOLOGY

(UGC AUTONOMOUS)
Kandlakoya (V), Medchal District, Hyderabad– 501401
Ph. Nos. 08418-200720, Fax No. 08418-200240

FACULTY INFORMATION

Name	Mohd. Abdul Raheem
Date of Birth	19-06-1985
Unique ID	1-2183098208
Designation	Assistant professor
Department	Mechanical Engineering

Educational qualifications

Level	*Course*	*Branch*	*Name of the Institution*	*Name of the Board / University*	*Year of Passing*	*Division / Class*	*% of marks*
SSC	SSC	SSC	Jasarathmission school	BSE	2001	I	71.16%
Inter/ Diploma	Inter	MPC	RatnaJunior College	BIE	2003	I	83.2%
UG	B.E.	ME	MJCET, Hyd	OU	2008	I	63.35%
PG	M.E.	Turbo machinery	OUCE (A)	OU	2010	I	73.06%
Others							

Work Experience Details (Teaching and/or Industry):

1	Teaching	9 Years
2	Research	0
3	Industry	0
4	Others	0

Area of Specialization: TurboMachinery

CoursestaughtatDiploma/PostDiploma/UnderGraduate/PostGraduate/PostGraduateDiploma Level

Thermodynamics, Heat transfer, Applied Thermodynamics I & II, R & AC.

Research guidance

1	No. of papers published in National/ International Journals/Conferences	**0**
2	Master	**0**
3	Ph.D	**0**

Projects Carriedout

1	Patents	0
2	TechnologyTransfer	0
3	ResearchPublications	0
4	No. of Books published withdetails	0

CMR INSTITUTE OF TECHNOLOGY

(UGC AUTONOMOUS)

Kandlakoya (V), Medchal District, Hyderabad– 501401

Ph. Nos. 08418-200720, Fax No. 08418-200240

FACULTY INFORMATION

Name	K.SANTOSH KUMAR
Date of Birth	25/11/1990
Unique ID	1-3360067261
Designation	Assistant Professor
Department	Mechanical Engineering

Educational qualifications

Level	*Course*	*Branch*	*Name of the Institution*	*Name of the Board / University*	*Year of Passing*	*Division / Class*	*% of marks*
SSC			Model Mission High School	SSE	2006	I	78
Inter/ Diploma	Diploma	Automobile Engg.	Govt, Polytechnic MasbTank	SBTET	2009	II	59.6
UG	B.Tech	Mech	CMR institute of Technology	JNTUH	2014	I	73
PG	M.Tech	CAD/CAM	Samskruthi college of Engineering	JNTUH	2016	I	76

Work Experience Details (Teaching and/or Industry):

1	Teaching	3 Years 6 Months
2	Research	0
3	Industry	02 years
4	Others	0

Area of Specialization: CAD/CAM

CoursestaughtatDiploma/PostDiploma/UnderGraduate/PostGraduate/PostGraduateDiploma Level

CAD/CAM,CAD,AUTOCAD,PRO-E,CATIA,ANSYS ,MACHINE TOOLS ,METROLOGY ,CAPP,FMS ,MACHINE DRAWING ,PRODUCTION DRAWING ,ENGINEERING DRAWING,UCMP

Research guidance

1	No. of papers published in National/ International Journals/Conferences	**0**
2	Master	**0**
3	Ph.D	**0**

Projects Carriedout

1	Patents	0
2	TechnologyTransfer	0
3	ResearchPublications	0
4	No. of Books published withdetails	0

CMR INSTITUTE OF TECHNOLOGY

(UGC AUTONOMOUS)

Kandlakoya (V), Medchal District, Hyderabad– 501401

Ph. Nos. 08418-200720, Fax No. 08418-200240

FACULTY INFORMATION

Name	Muthukumaran Ramasamy
Date of Birth	10.06.1984
Unique ID	1-7363648553
Designation	Assistant Professor
Department	Mechanical Engineering

Educational qualifications

Level	*Course*	*Branch*	*Name of the Institution*	*Name of the Board / University*	*Year of Passing*	*Division / Class*	*% of marks*
SSC	SSC		Kongu Matriculation Higher Secondary School, P.Velur, TN	Matriculation	1999	I	79
Inter/ Diploma	Inter		Jack and Jill Matriculation Higher Secondary School	State Board	2001	I	70
UG	B.E	Mechatronics	K.S.Rangasamy College of Technology	Anna University Chennai, TN	2005	I	74
PG	M.E.	Industrial Engg.	Anna University Regional Campus, Coimbatore	Anna University Chennai, TN	2018	I	82
						-	-

Work Experience Details (Teaching and/or Industry):

1	Teaching	2 years 2 months
2	Research	2 years
3	Industry	10 year 7 months

Area of Specialization: Industrial Engineering

CoursestaughtatDiploma/PostDiploma/UnderGraduate/PostGraduate/PostGraduateDiploma Level

UG: Unconventional Machining Process, Fluid Mechanics

Research guidance

1	No. of papers published in National/ International Journals/Conferences	**5**
2	Master	**0**
3	Ph.D	**0**

Projects Carriedout

1	Patents	1
2	TechnologyTransfer	0
3	ResearchPublications	4
4	No. of Books published withdetails	0

CMR INSTITUTE OF TECHNOLOGY

(UGC AUTONOMOUS)

Kandlakoya (V), Medchal District, Hyderabad– 501401

Ph. Nos. 08418-200720, Fax No. 08418-200240

FACULTY INFORMATION

Name	V.HARSHITHA
Date of Birth	13/08/1991
Unique ID	1-4425813869
Designation	Assistant Professor
Department	Mechanical Engineering

Educational qualifications

Level	*Course*	*Branch*	*Name of the Institution*	*Name of the Board / University*	*Year of Passing*	*Division / Class*	*% of marks*
SSC	SSC	SSC	Greenwood High School	SSC	2006	I	75
Inter/ Diploma	Inter	MPC	SR Junior College	BIE	2008	I	63
UG	B.Tech	ME	CJIT	JNTUH	2012	I	68
PG	M.Tech	AMS	VNR-Institute-ofTechnology	Autonomous	2014	I	77

Work Experience Details (Teaching and/or Industry):

1	Teaching	4 Years
2	Research	0
3	Industry	0
4	Others	0

Area of Specialization: Advanced Manufacturing Systems

CoursestaughtatDiploma/PostDiploma/UnderGraduate/PostGraduate/PostGraduateDiploma Level

Production Technology, Machine Tools, Automobile Engineering, Power Plant Engineering

Research guidance

1	No. of papers published in National/ International Journals/Conferences	**2**
2	Master	**0**
3	Ph.D	**0**

Projects Carriedout

1	Patents	0
2	TechnologyTransfer	0
3	ResearchPublications	0
4	No. of Books published withdetails	0

CMR INSTITUTE OF TECHNOLOGY

(UGC AUTONOMOUS)

Kandlakoya (V), Medchal District, Hyderabad– 501401

Ph. Nos. 08418-200720, Fax No. 08418-200240

FACULTY INFORMATION

Name	Tirupathi Kadam
Date of Birth	10/07/1985
Unique ID	1-7515150067
Designation	Assistant Professor
Department	Mechanical Engineering

Educational qualifications

Level	*Course*	*Branch*	*Name of the Institution*	*Name of the Board / University*	*Year of Passing*	*Division / Class*	*% of marks*
SSC	-	-	AHMV	SSC	2001	II	54.16
Inter/ Diploma	DME	ME	Govt. polytechnicNijamabad	SBTET	2005	I	62.27
UG	BE	ME	VCE	OU	2009	II	58.27
PG	M.Tech	ED	JNTUH	JNTUH	2012	I	67.81
Ph.D.							
Others	Inter	AE		BIE	2003	I	68.5

Work Experience Details (Teaching and/or Industry):

1	Teaching	9 Years
2	Research	0
3	Industry	0
4	Others	0

Area of Specialization: Engineering Design

CoursestaughtatDiploma/PostDiploma/UnderGraduate/PostGraduate/PostGraduateDiploma Level

Design of Machine Elements I & II, Kinematics of Machines, Strength of Materials, Machine Drawing, Production Drawing

1	No. of papers published in National/ International Journals/Conferences	**2**
2	Master	**3**
3	Ph.D	**0**

Projects Carriedout

1	Patents	0
2	TechnologyTransfer	0
3	ResearchPublications	4
4	No. of Books published withdetails	0

CMR INSTITUTE OF TECHNOLOGY

(UGC AUTONOMOUS)
Kandlakoya (V), Medchal District, Hyderabad– 501401
Ph. Nos. 08418-200720, Fax No. 08418-200240

FACULTY INFORMATION

Name	Jadhav Navaneeth
Date of Birth	29/04/1992
Unique ID	1-3357004941
Designation	Assistant Professor
Department	Mechanical Engineering

Educational qualifications

Level	*Course*	*Branch*	*Name of the Institution*	*Name of the Board / University*	*Year of Passing*	*Division / Class*	*% of marks*
SSC	SSC	SSC	Viswodaya HS,Borgaon	BSE	2008	I	82
Inter/ Diploma	Inter	MPC	Sri Sai Jr.C,Bodhan	IPE	2010	I	77.5
UG	B.Tech	Civil	CMRCET,Hyd	JNTUH	2014	I	65
PG	M.Tech	SE	CMRCET,Hyd	JNTUH	2016	I	77.5
Ph.D.							
Others							

Work Experience Details (Teaching and/or Industry):

1	Teaching	04Years
2	Research	0
3	Industry	0
4	Others	0

Area of Specialization: Structural Engineering

CoursestaughtatDiploma/PostDiploma/UnderGraduate/PostGraduate/PostGraduateDiploma Level

Engineering Drawing, Engineering Mechanics

1	No. of papers published in National/ International Journals/Conferences	**0**
2	Master	**0**
3	Ph.D	**0**

Projects Carriedout

1	Patents	0
2	TechnologyTransfer	0
3	ResearchPublications	0
4	No. of Books published withdetails	0

CMR INSTITUTE OF TECHNOLOGY

(UGC AUTONOMOUS)

Kandlakoya (V), Medchal District, Hyderabad– 501401

Ph. Nos. 08418-200720, Fax No. 08418-200240

FACULTY INFORMATION

Name	BATTU JAYA UMA SHANKER
Date of Birth	29-03-1992
Unique ID	1-7342987479
Designation	Assistant Professor
Department	Mechanical

Educational qualifications

Level	*Course*	*Branch*	*Name of the Institution*	*Name of the Board / University*	*Year of Passing*	*Division / Class*	*% of marks*
SSC	SSC		New Bloom High School	BSE	2007	1	66.66
Inter/	Inter		VV Junior College	IPE	2009	1	87.6
UG	B.Tech	CE	Cmrit	JNTUH	2013	1	76.88
PG	M.Tech	SE	Anurag Groups Of Institutions	JNTUH	2018	1	9.50CGPA
Ph.D.							
Others							

Work Experience Details (Teaching and/or Industry):

1	Teaching	one year
2	Research	
3	Industry	2year 2months
4	Others	

Area of Specialization: Structural Engineering

CoursestaughtatDiploma/PostDiploma/UnderGraduate/PostGraduate/PostGraduateDiploma Level

ENGINEERING GRAPHICS

Research guidance

1	No. of papers published in National/ International Journals/Conferences	**1**
2	Master	
3	Ph.D	

Projects Carriedout

1	Patents	
2	TechnologyTransfer	
3	ResearchPublications	
4	No. of Books published withdetails	

CMR INSTITUTE OF TECHNOLOGY

(UGC AUTONOMOUS)

Kandlakoya (V), Medchal District, Hyderabad– 501401

Ph. Nos. 08418-200720, Fax No. 08418-200240

FACULTY INFORMATION

Name	B Dhanalakshmi
Date of Birth	04/08/1987
Unique ID	1-4367337824
Designation	Assistant professor
Department	H&S

Educational qualifications

Level	*Course*	*Branch*	*Name of the Institution*	*Name of the Board / University*	*Year of Passing*	*Division / Class*	*% of marks*
SSC	SSC	SSC	Z.P High School	Board of Secondary Education, AP	2003	I	
Inter/ Diploma	Intermediate						
UG	B.A	Arts		Andhra University	2008	I	
PG	M.A	Arts		Andhra University	2010	II	
Ph.D.							

Work Experience Details (Teaching and/or Industry):

1	Teaching	
2	Research	-
3	Industry	-
4	Others	-

Area of Specialization

CoursestaughtatDiploma/PostDiploma/UnderGraduate/PostGraduate/PostGraduateDiploma Level

Inorganic chemistry, Engineering chemistry

Organic chemistry,Environmental studies

Research guidance

1	No. of papers published in National/ International Journals/Conferences	-
2	Master	-
3	Ph.D	-

Projects Carriedout

1	Patents	-
2	TechnologyTransfer	-
3	ResearchPublications	-
4	No. of Books published withdetails	-

CMR INSTITUTE OF TECHNOLOGY

(UGC AUTONOMOUS)

Kandlakoya (V), Medchal District, Hyderabad– 501401

Ph. Nos. 08418-200720, Fax No. 08418-200240

FACULTY INFORMATION

Name	Vijaya Lakshmi Venna
Date of Birth	26.12.1979
Unique ID	1-4390843584
Designation	Asst. Professor
Department	Mechanical Engineering

Educational qualifications

Level	*Course*	*Branch*	*Name of the Institution*	*Name of the Board / University*	*Year of Passing*	*Division / Class*	*% of marks*
SSC	SSC	SSC	St.Joseph High School	BOARD OF SECONDARY EDUCATION	1996	I	74%
Inter/ Diploma	INTERMEDIATE	C.E.C	Nagarjuna Jr College	BOARD OF INTERMEDIATE	1998	I	66%
UG	B.Com	Commerce	Vanitha Mahavidhyalaya	OSMANIA UNIVERSITY	2002	II	59%
PG	M.A	M.A ENGLISH	Tara College	OSMANIA UNIVERSITY	2016	I	63%
Ph.D.							
Others							

Work Experience Details (Teaching and/or Industry):

1	Teaching	15 Years
2	Research	
3	Industry	
4	Others	

Area of Specialization Modern British Drama / Theatre of the Absurd. And Absurd Philiosophy

CoursestaughtatDiploma/PostDiploma/UnderGraduate/PostGraduate/PostGraduateDiploma Level

General English.

Research guidance

1	No. of papers published in National/ International Journals/Conferences	
2	Master	
3	Ph.D	

Projects Carriedout

1	Patents	NA
2	TechnologyTransfer	NA
3	ResearchPublications	NA
4	No. of Books published withdetails	NA

CMR INSTITUTE OF TECHNOLOGY

(UGC AUTONOMOUS)
Kandlakoya (V), Medchal District, Hyderabad– 501401
Ph. Nos. 08418-200720, Fax No. 08418-200240

FACULTY INFORMATION

Name	V PRIYANKA
Date of Birth	24/07/1988
Unique ID	1-7342987427
Designation	Assistant professor
Department	Mechanical Engineering (H&S)

Educational qualifications

Level	*Course*	*Branch*	*Name of the Institution*	*Name of the Board / University*	*Year of Passing*	*Division / Class*	*% of marks*
SSC	SSC	SSc	MAHARSHI DAYANANDA SCHOOL	Board of secondary education	2003	I	88
Inter/ Diploma	Bi.P.C	Bi P C	GOVT GIRLS JUNIOR COLLEGE	Board of intermediate	2006	I	79
UG	B.Sc	Bio. Z. C	S K P GOVT DEGREE COLLEGE	SK UNIVERSITY	2009	I	64
PG	M.Sc	Chemistry	GATE DEGREE AND PG COLLEGE	SV UNIVERSITY	2011	I	68
Ph.D.							
Others							

Work Experience Details (Teaching and/or Industry):

1	Teaching	7 years
2	Research	-
3	Industry	-
4	Others	-

Area of Specialization

CoursestaughtatDiploma/PostDiploma/UnderGraduate/PostGraduate/PostGraduateDiploma Level

Engineering Chemistry

Research guidance

1	No. of papers published in National/ International Journals/Conferences	
2	Master	
3	Ph.D	

Projects Carriedout

1	Patents	
2	TechnologyTransfer	
3	ResearchPublications	
4	No. of Books published withdetails	

CMR INSTITUTE OF TECHNOLOGY

(UGC AUTONOMOUS)
Kandlakoya (V), Medchal District, Hyderabad– 501401
Ph. Nos. 08418-200720, Fax No. 08418-200240

FACULTY INFORMATION

Name	B.Sudha Rani
Date of Birth	09/03/1989
Unique ID	1-2303306883
Designation	Assistant Professor
Department	Mechanical Engineering (H&S)

Educational qualifications

Level	*Course*	*Branch*	*Name of the Institution*	*Name of the Board / University*	*Year of Passing*	*Division / Class*	*% of marks*
SSC	SSC	SSC	Hindu Public School	CBSE	2004	III	49%
Inter/ Diploma	Inter	Bi.P.C	Narayana Jr.College	BIE	2006	I	67%
UG	B.Sc	MCBT	Pragathi Women'sDegree College	Osmania university	2009	I	64.05%
PG	M.Sc	Industrial Chemistry	JNTUH	JNTUH	2011	I	73%
Ph.D.							
Others							

Work Experience Details (Teaching and/or Industry):

1	Teaching	8 Years
2	Research	
3	Industry	
4	Others	

Area of Specialization

CoursestaughtatDiploma/PostDiploma/UnderGraduate/PostGraduate/PostGraduateDiploma Level

Engineering Chemistry

Research guidance

1	No. of papers published in National/ International Journals/Conferences	**4**
2	Master	
3	Ph.D	

Projects Carriedout

1	Patents	
2	TechnologyTransfer	
3	ResearchPublications	
4	No. of Books published withdetails	

CMR INSTITUTE OF TECHNOLOGY

(UGC AUTONOMOUS)
Kandlakoya (V), Medchal District, Hyderabad– 501401
Ph. Nos. 08418-200720, Fax No. 08418-200240

FACULTY INFORMATION

Name	Dr J Ramesh
Date of Birth	13/12/1981
Unique ID	1-7501348877
Designation	Assistant Professor
Department	Mechanical Engineering(H&S)

Educational qualifications

Level	*Course*	*Branch*	*Name of the Institution*	*Name of the Board / University*	*Year of Passing*	*Division / Class*	*% of marks*
SSC	Matric	-	ZPHS, Kannepally	BOARD OF SSC	2000	III	49.16
Inter/ Diploma	M.P.C	-	GOVT. JUNIOR COLLEGE, SKZR	BOARD OF INTERMEDIATE, A.P	2002	III	44.4
UG	B.Sc	M.P.C	S.K.E DEGREE COLLEDGE - SKZR	KAKATIYA UNIVERSITY	2005	II	58.98
PG	M.Sc	PHYSICS	R.R.D DEGREE &P.G COLLEGE, VIDYANAGAR, HYD	OSMANIA UNIVERSITY	2011	I	66.67
Ph.D.	Ph.D	PHYSICS	UNIVERSITY COLLEGE OF SCIENCE, O.U	OSMANIA UNIVERSITY	2019	NA	NA
Others	CSIR-NET	PHYSICS		CSIR-UGC	2017	I	

Work Experience Details (Teaching and/or Industry):

1	Teaching	2 Years
2	Research	6 Years
3	Industry	NA
4	Others	

Area of Specialization

CoursestaughtatDiploma/PostDiploma/UnderGraduate/PostGraduate/PostGraduateDiploma Level

Research guidance

1	No. of papers published in National/ International Journals/Conferences	**5**
2	Master	**NA**
3	Ph.D	**NA**

Projects Carriedout

1	Patents	NA
2	TechnologyTransfer	NA
3	ResearchPublications	NA
4	No. of Books published withdetails	NA

CMR INSTITUTE OF TECHNOLOGY

(UGC AUTONOMOUS)

Kandlakoya (V), Medchal District, Hyderabad– 501401

Ph. Nos. 08418-200720, Fax No. 08418-200240

FACULTY INFORMATION

Name	G.NAGESWARA RAO
Date of Birth	01/06/1976
Unique ID	1-3188975739
Designation	Associate professor
Department	Mechanical Engineering (H&S)

Educational qualifications

Level	*Course*	*Branch*	*Name of the Institution*	*Name of the Board / University*	*Year of Passing*	*Division / Class*	*% of marks*
SSC	SSC	SSc	ZPHS girls high school,vinjamur,Nellore(dt)AP	Board of secondary education	1991	I	65
Inter/ Diploma	M.P.C	M.P.C	YJR junior college, vinjamur,Nellore(dt)AP	Board of intermediate	1993	I	61
UG	B.Sc	M.P.C	MSR Degree college vinjamur,Nellore(dt)AP	S.V University	1996	I	66
PG	MBA	HRM	Sai sudheer PG College Hyderabad	Osmania university	2002	I	70
Ph.D.							
Others							

Work Experience Details (Teaching and/or Industry):

1	Teaching	11y
2	Research	-
3	Industry	4y
4	Others	-

Area of Specialization

CoursestaughtatDiploma/PostDiploma/UnderGraduate/PostGraduate/PostGraduateDiploma Level

BBA ,BTECH,MBA,MCA(HRM.FINANACE,PRODUCTION,MIS,ERP.MEFA.FOM,MS)

Research guidance

1	No. of papers published in National/ International Journals/Conferences	**2**
2	Master	
3	Ph.D	

Projects Carriedout

1	Patents	
2	TechnologyTransfer	
3	ResearchPublications	
4	No. of Books published withdetails	

CMR INSTITUTE OF TECHNOLOGY

(UGC AUTONOMOUS)
Kandlakoya (V), Medchal District, Hyderabad– 501401
Ph. Nos. 08418-200720, Fax No. 08418-200240

FACULTY INFORMATION

Name	B S SURYA PRABHAVATI
Date of Birth	03-08-1988
Unique ID	1-2183182569
Designation	Assistant professor
Department	H&S

Educational qualifications

Level	*Course*	*Branch*	*Name of the Institution*	*Name of the Board / University*	*Year of Passing*	*Division / Class*	*% of marks*
SSC	SSC	SSC	MGM High school	SSC	2003	I	78
Inter/ Diploma	Inter	MPC	Ravi junior College	IPE	2005	I	81.8
UG	B.Sc	MPC	Pragati degree College	Andhra University	2008	I	72
PG	M.Sc	Applied mathematics	Ideal college of arts and sciences	Andhra University	2010	I	8.06 CGPA
Ph.D.							
Others							

Work Experience Details (Teaching and/or Industry):

1	Teaching	9 years
2	Research	
3	Industry	
4	Others	

Area of Specialization mathematics

CoursestaughtatDiploma/PostDiploma/UnderGraduate/PostGraduate/PostGraduateDiploma Level

Mathematics -I, Mathematics -II, P&S, NM,

Research guidance

1	No. of papers published in National/ International Journals/Conferences	**1 conference and same published in international journal**
2	Master	
3	Ph.D	

Projects Carriedout

1	Patents	
2	TechnologyTransfer	
3	ResearchPublications	
4	No. of Books published withdetails	

CMR INSTITUTE OF TECHNOLOGY

(UGC AUTONOMOUS)

Kandlakoya (V), Medchal District, Hyderabad– 501401

Ph. Nos. 08418-200720, Fax No. 08418-200240

FACULTY INFORMATION

Name	MVVN Dhana Lakshmi
Date of Birth	24/08/1984
Unique ID	
Designation	Assistant professor
Department	H&S

Educational qualifications

Level	*Course*	*Branch*	*Name of the Institution*	*Name of the Board / University*	*Year of Passing*	*Division / Class*	*% of marks*
SSC	SSC	SSC		Board of Secondary Education	1999	I	74
Inter/ Diploma							
UG	B.Sc	MPCS		Andhra University	2004	I	72
PG	M.Sc	Mathematics		Andhra University	2006	I	70
Ph.D.							
Others							

Work Experience Details (Teaching and/or Industry):

1	Teaching	14 Years
2	Research	-
3	Industry	-
4	Others	-

Area of Specialization

CoursestaughtatDiploma/PostDiploma/UnderGraduate/PostGraduate/PostGraduateDiploma Level

Research guidance

1	No. of papers published in National/ International Journals/Conferences	-
2	Master	-
3	Ph.D	-

Projects Carriedout

1	Patents	-
2	TechnologyTransfer	-
3	ResearchPublications	-
4	No. of Books published withdetails	-

CMR INSTITUTE OF TECHNOLOGY

(UGC AUTONOMOUS)

Kandlakoya (V), Medchal District, Hyderabad– 501401

Ph. Nos. 08418-200720, Fax No. 08418-200240

FACULTY INFORMATION

Name	K KARUNAKAR
Date of Birth	02/07/1990
Unique ID	1-2467719224
Designation	Asst. Professor
Department	Civil Engineering

Educational qualifications

Level	*Course*	*Branch*	*Name of the Institution*	*Name of the Board / University*	*Year of Passing*	*Division / Class*	*% of marks*
SSC	SSC		Mahabubnagar grammer school	BSC	2005	1st	71
Inter/ Diploma	Civil	civil	Govt polytechnic mahabubnagar	SBTET	2008	2nd	58
UG	Civil	civil	SVITS, MBNR	JNTUH	2012	1st	65
PG	Civil	TE	JNTUH	JNTUH	2014	1st	69
Ph.D.							
Others							

Work Experience Details (Teaching and/or Industry):

1	Teaching	4 years 10months
2	Research	
3	Industry	
4	Others	

Area of Specialization : Transportation Engineering

Courses taught at Diploma/Post Diploma/Under Graduate/ Post Graduate/ Post Graduate Diploma Level

PD,TE-1,TE-2,APC

Research guidance

1	No. of papers published in National/ International Journals/ Conferences	**1**
2	Master	**0**
3	Ph.D	**0**

Projects Carried out

1	Patents	0
2	Technology Transfer	0
3	Research Publications	0
4	No. of Books published with details	0

CMR INSTITUTE OF TECHNOLOGY

(UGC AUTONOMOUS)

Kandlakoya (V), Medchal District, Hyderabad– 501401

Ph. Nos. 08418-200720, Fax No. 08418-200240

FACULTY INFORMATION

Name	T Sowjanya
Date of Birth	24/12/1990
Unique ID	1-3357219461
Designation	Asst. Professor
Department	Civil Engineering

Educational qualifications

Level	*Course*	*Branch*	*Name of the Institution*	*Name of the Board / University*	*Year of Passing*	*Division / Class*	*% of marks*
SSC		SSC	Prathiba vidya nikethan high school	BSC	2006	1st	80
Inter/ Diploma		MPC	Sri chaithanya junior college	BOI	2008	2nd	59
UG	Civil	Civil	CMRIT	JNTUH	2014	1st	65
PG	Civil	SE	CMRIT	JNTUH	2016	1st	75
Ph.D.							
Others							

Work Experience Details (Teaching and/or Industry):

1	Teaching	2 years 11 months
2	Research	
3	Industry	
4	Others	

Area of Specialization: Structural Engineering

Courses taught at Diploma/Post Diploma/Under Graduate/ Post Graduate/ Post Graduate Diploma Level

BMCP, RRS, FM, WRE

Research guidance

1	No. of papers published in National/ International Journals/ Conferences	**1**
2	Master	**0**
3	Ph.D	**0**

Projects Carried out

1	Patents	0
2	Technology Transfer	0
3	Research Publications	0
4	No. of Books published with details	0

CMR INSTITUTE OF TECHNOLOGY

(UGC AUTONOMOUS)

Kandlakoya (V), Medchal District, Hyderabad– 501401

Ph. Nos. 08418-200720, Fax No. 08418-200240

FACULTY INFORMATION

Name	M. VARUN RAJ
Date of Birth	15/05/1994
Unique ID	1-4432431321
Designation	ASSISTANT PROFESSOR
Department	CIVIL ENGINEERING

Educational qualifications

Level	*Course*	*Branch*	*Name of the Institution*	*Name of the Board / University*	*Year of Passing*	*Division / Class*	*% of marks*
SSC			ZPHS Bapulapadu	BSE	2009	1	91.50
Inter/ Diploma	IIT		RGUKG	RGUKG	2011	1	68
UG	B.Tech	Civil	RGUKG	RGUKG	2015	1	7.22
PG	M.Tech	WRE	NIT	NIT WARNGAL	2018	1	6.86
Ph.D.							
Others							

Work Experience Details (Teaching and/or Industry):

1	Teaching	1
2	Research	
3	Industry	
4	Others	

Area of Specialization: Water Resources Engineering

Courses taught at Diploma/Post Diploma/Under Graduate/ Post Graduate/ Post Graduate Diploma Level

Research guidance

1	No. of papers published in National/ International Journals/ Conferences	**0**
2	Master	**0**
3	Ph.D	**0**

Projects Carried out

1	Patents	0
2	Technology Transfer	0
3	Research Publications	0
4	No. of Books published with details	0

CMR INSTITUTE OF TECHNOLOGY

(UGC AUTONOMOUS)

Kandlakoya (V), Medchal District, Hyderabad– 501401

Ph. Nos. 08418-200720, Fax No. 08418-200240

FACULTY INFORMATION

Name	B.Madhuri
Date of Birth	05-02-1990
Unique ID	1-7498382908
Designation	Assistant professor
Department	Civil engineering

Educational qualifications

Level	*Course*	*Branch*	*Name of the Institution*	*Name of the Board / University*	*Year of Passing*	*Division / Class*	*% of marks*
SSC	SSC		Sahiti vidya niketan high school	SSC	2005	I	77%
Inter/ Diploma	Diploma	Civil engineering	S.D.D.G.Womens technical training institute	SBTET	2008	II	58.65%
UG	B.Tech	Civil engineering	V.V.I.T	JNTUH	2011	I	67%
PG	M.E	Water Resource Engineering	OUCE	OUCE	2014	I	65%
Ph.D.							
Others							

Work Experience Details (Teaching and/or Industry):

1	Teaching	3
2	Research	
3	Industry	
4	Others	

Area of Specialization: Water Resource Engineering

Courses taught at Diploma/Post Diploma/Under Graduate/ Post Graduate/ Post Graduate Diploma Level

WRE, EE, BMCP,

Research guidance

1	No. of papers published in National/ International Journals/ Conferences	
2	Master	
3	Ph.D	

Projects Carried out

1	Patents	
2	Technology Transfer	
3	Research Publications	
4	No. of Books published with details	

CMR INSTITUTE OF TECHNOLOGY

(UGC AUTONOMOUS)

Kandlakoya (V), Medchal District, Hyderabad– 501401

Ph. Nos. 08418-200720, Fax No. 08418-200240

FACULTY INFORMATION

Name	G Kalyani
Date of Birth	06/03/1982
Unique ID	1-3183093063
Designation	Associate Professor
Department	Civil Engineering

Educational qualifications

Level	*Course*	*Branch*	*Name of the Institution*	*Name of the Board / University*	*Year of Passing*	*Division / Class*	*% of marks*
SSC	SSC		SadhanaMandir High School	SSC	1997	I	71%
Inter/ Diploma	MPC		Kasturba Gandhi Jr. College of Women, Marredpally, Sec'bad.	IBE	1999	II	59%
UG	B. E	Civil Engineering	Vasavi College of Engineering, Ibrahimbagh, Hyd.	OU	2003	I	65%
PG	M. E	Geotechnical Engineering	University College of Engineering, OU, Hyd.	OU	2005	I	65.5%
Ph.D.	Ph. D	Geotechnical Engineering	University College of Engineering, OU, Hyd.	OU	Pursuing		
Others							

Work Experience Details (Teaching and/or Industry):

1	Teaching	CMR Institute of Technology; 3 yrs
2	Research	
3	Industry	M/s.Ramboll India Ltd., Hyd.; 5.5 yrs& M/s. Planck Infratechpvt. Ltd., 2 yrs
4	Others	

Area of Specialization Geotechnical Engineering

CoursestaughtatDiploma/PostDiploma/UnderGraduate/PostGraduate/PostGraduateDiploma Level

Watershed Management, Ground Improvement Techniques, Geotechnical Engineering, Foundation Engineering

Research guidance

1	No. of papers published in National/ International Journals/Conferences	**1**
2	Master	**0**
3	Ph.D	**0**

Projects Carriedout

1	Patents	0
2	TechnologyTransfer	0
3	ResearchPublications	0
4	No. of Books published withdetails	0

CMR INSTITUTE OF TECHNOLOGY

(UGC AUTONOMOUS)

Kandlakoya (V), Medchal District, Hyderabad– 501401

Ph. Nos. 08418-200720, Fax No. 08418-200240

FACULTY INFORMATION

Name	ALAKA SREEDHAR
Date of Birth	17-07-1986
Unique ID	1-3183210026
Designation	Assistant professor
Department	Civil Engineering

Educational qualifications

Level	*Course*	*Branch*	*Name of the Institution*	*Name of the Board / University*	*Year of Passing*	*Division / Class*	*% of marks*
SSC	10th		Adichunchanagiri shikshana trust	Karnataka secondary examination board	2002	1st	68
Inter/ Diploma	PUC		DVS Independent college	Pre univ examination board	2004	2nd	52
UG	BE	Civil	JNNCE	VTU	2014	2nd	59
PG	M'Tech	Construction Technology	KIT	VTU	2016	1st class with Distinction	74
Ph.D.							
Others							

Work Experience Details (Teaching and/or Industry):

1	Teaching	3
2	Research	
3	Industry	
4	Others	

Area of Specialization: Construction Technology

Courses taught at Diploma/Post Diploma/Under Graduate/ Post Graduate/ Post Graduate Diploma Level

Environmental engineering, Concrete technology, Construction management, Industrial waste water engg, EE Lab, AutoCAD lab, CTM Lab

Research guidance

1	No. of papers published in National/ International Journals/ Conferences	**2**
2	Master	**0**
3	Ph.D	**0**

Projects Carried out

1	Patents	0
2	Technology Transfer	0
3	Research Publications	0
4	No. of Books published with details	0

CMR INSTITUTE OF TECHNOLOGY

(UGC AUTONOMOUS)

Kandlakoya (V), Medchal District, Hyderabad– 501401

Ph. Nos. 08418-200720, Fax No. 08418-200240

FACULTY INFORMATION

Name	C. V. Madhusudhana Rao
Date of Birth	17-10-1967
Unique ID	1-3544057167
Designation	Professor of Physics
Department	Civil Engineering (H&S)

Educational qualifications

Level	*Course*	*Branch*	*Name of the Institution*	*Name of the Board / University*	*Year of Passing*	*Division / Class*	*% of marks*
SSC	SSC	SSC	Z.P.H School, Peddacheppalli	Board of Secondary Education, Hyd.	1982	II	59.33
Inter/ Diploma	Inter	Interme diate	S.S.Jr. College, Kamalapuram	Board of Intermediate Education, Hyd.	1984	I	67.00
UG	UG	B.Sc.,	Govt. Arts College, Kadapa	S.V.U, Tirupati	1987	I	61.75
PG	PG	M.Sc.,	University College	S.K.U, Anantapur	1990	I	60.17
Ph.D.	Ph.D	Ph.D	University College	O.U, Hyd.	2010	NA	-
Others	M.Phil	M.Phil.,	University College	University of Hyderabad	1993	I	69.00

Work Experience Details (Teaching and/or Industry):

1	Teaching	27 years
2	Research	7 Years inclusive of teaching
3	Industry	Nil
4	Others	Nil

Area of Specialization : PHYSICS

Courses taught at Diploma/Post Diploma/Under Graduate/ Post Graduate/ Post Graduate Diploma Level

Engineering Physics

Applied Physics

Research guidance

1	No. of papers published in National/ International Journals/ Conferences	**0**
2	Master	**0**
3	Ph.D	**0**

Projects Carried out

1	Patents	0
2	Technology Transfer	0
3	Research Publications	6
4	No. of Books published with details	1.Applied Physics, Spectrum Publishers, Hyderabad 2.Engineering Physics Lab Manual, Scitech Publishers, Hyd.

CMR INSTITUTE OF TECHNOLOGY

(UGC AUTONOMOUS)

Kandlakoya (V), Medchal District, Hyderabad– 501401

Ph. Nos. 08418-200720, Fax No. 08418-200240

FACULTY INFORMATION

Name	PONRAJ SANKAR L
Date of Birth	27/07/1967
Unique ID	1-7325197115
Designation	Professor
Department	Civil Engineering

Educational qualifications

Level	*Course*	*Branch*	*Name of the Institution*	*Name of the Board / University*	*Year of Passing*	*Division / Class*	*% of marks*
SSC			KAMP M High School, Kalakad	State Board, TN	1982	First	73.6
~~Inter~~/ Diploma		Civil	Govt.Polytechnic, Tuticorin	State Board of Tech. Education, TN	1985	First	70
UG	B. E	Civil	ACCET, Karaikudi.	M K University	1997	Second	56.7
PG	M.E	Structural	MSEC, Sivakasi	Anna University	2005	First	70
Ph.D.	PhD	Civil		Anna University	2018		
Others							

Work Experience Details (Teaching and/or Industry):

1	Teaching	14 Years 9 Months
2	Research	2010 to still
3	Industry	17.5 Years. (1985 to 2002)
4	Others	

Area of Specialization: Structural Engineering

Courses taught at Diploma/Post Diploma/Under Graduate/ Post Graduate/ Post Graduate Diploma Level

PG: Structural Dynamics, Analysis of Plates, Advanced Reinforced Concrete Design

Shells UG: Structural Analysis, Strength of Materials, Reinforced Concrete Design, Engineering Mechanics, Design of Steel Structures, Pre-stressed Concrete, Construction Management. Fluid Mechanics, Hydraulics and Hydraulics Machines.

Research guidance

1	No. of papers published in National/ International Journals/ Conferences	**20**
2	Master	**3**
3	Ph.D	**Nil**

Projects Carried out

1	Patents	Filed 1- CSFB-Material Cold Setting Fly ash Building construction materials
2	Technology Transfer	0
3	Research Publications	12
4	No. of Books published with details	0

CMR INSTITUTE OF TECHNOLOGY

(UGC AUTONOMOUS)

Kandlakoya (V), Medchal District, Hyderabad– 501401

Ph. Nos. 08418-200720, Fax No. 08418-200240

FACULTY INFORMATION

Name	Hasthi Sravani
Date of Birth	29-11-1992
Unique ID	1-7325197147
Designation	Asst Professor
Department	Civil Engineering

Educational qualifications

Level	*Course*	*Branch*	*Name of the Institution*	*Name of the Board / University*	*Year of Passing*	*Division / Class*	*% of marks*
SSC			SriKrishnaveni Talent School	SSC	2008	1st	55
Inter/ Diploma		MPC	Narayana Junior College	BIE	2010	1st	50
UG	B.Tech	CE	VSIT	JNTUH	2014	1st	65
PG	M.Tech	S.E	CMRIT	JNTUH	2019	1st	70
Ph.D.							
Others							

Work Experience Details (Teaching and/or Industry):

1	Teaching	
2	Research	
3	Industry	
4	Others	

Area of Specialization -- Structural Engineering

Courses taught at Diploma/Post Diploma/Under Graduate/ Post Graduate/ Post Graduate Diploma Level

BMCP

Research guidance

1	No. of papers published in National/ International Journals/ Conferences	**0**
2	Master	**0**
3	Ph.D	**0**

Projects Carried out

1	Patents	0
2	Technology Transfer	0
3	Research Publications	0
4	No. of Books published with details	0

CMR INSTITUTE OF TECHNOLOGY

(UGC AUTONOMOUS)

Kandlakoya (V), Medchal District, Hyderabad– 501401

Ph. Nos. 08418-200720, Fax No. 08418-200240

FACULTY INFORMATION

Name	M. Venkatesh
Date of Birth	20/08/1990
Unique ID	1-3193123594
Designation	ASSISTANT PROFESSOR
Department	CIVIL ENGINEERING

Educational qualifications

Level	*Course*	*Branch*	*Name of the Institution*	*Name of the Board / University*	*Year of Passing*	*Division / Class*	*% of marks*
SSC			Rishi Vidyalaya hish school	BSE	2005	2	54.00
Inter/ Diploma			Vikas junior college	BIE	2007	Pass	48.5
UG	B.Tech	Civil	SVITS MBNR	JNTUH	2012	1	65.00
PG	M.Tech	SE	ARJUN COLLEGE	JNTUH	2015	1	74.00
Ph.D.							
Others							

Work Experience Details (Teaching and/or Industry):

1	Teaching	3
2	Research	
3	Industry	1
4	Others	

Area of Specialization: Structural Engineering

Courses taught at Diploma/Post Diploma/Under Graduate/ Post Graduate/ Post Graduate Diploma Level

Research guidance

1	No. of papers published in National/ International Journals/ Conferences	**0**
2	Master	**0**
3	Ph.D	**0**

Projects Carried out

1	Patents	0
2	Technology Transfer	0
3	Research Publications	0
4	No. of Books published with details	0

CMR INSTITUTE OF TECHNOLOGY

(UGC AUTONOMOUS)

Kandlakoya (V), Medchal District, Hyderabad– 501401
Ph. Nos. 08418-200720, Fax No. 08418-200240

FACULTY INFORMATION

Name	Usha Nagavelli
Date of Birth	06/08/1992
Unique ID	1-3357004274
Designation	Assistant professor
Department	Civil Engineering

Educational qualifications

Level	*Course*	*Branch*	*Name of the Institution*	*Name of the Board / University*	*Year of Passing*	*Division / Class*	*% of marks*
SSC	SSC		ZPSS Chalvai	Board of secondary education	2008	First class	72.00
Inter/ Diploma	Intermediate	MPC	APRJ/c college Hanmakonda	Board of intermediate education	2010	First class	65.00
UG	B.Tech	Civil	ViswaBharathi College of Engineering Hyderabad	JNTUH	2014	First class	68.32
PG	M.Tech	Structural Engineering	CMR college of engineering &Technology	JNTUH	2016	First class	69.00
Ph.D.							
Others							

Work Experience Details (Teaching and/or Industry):

1	Teaching	2 years 10months
2	Research	
3	Industry	
4	Others	

Area of Specialization :Structural Engineering

Courses taught at Diploma/Post Diploma/Under Graduate/ Post Graduate/ Post Graduate Diploma Level

EE,DM,ES,GWCC,

Research guidance

1	No. of papers published in National/ International Journals/ Conferences	**0**
2	Master	**0**
3	Ph.D	**0**

Projects Carried out

1	Patents	0
2	Technology Transfer	0
3	Research Publications	0
4	No. of Books published with details	0

CMR INSTITUTE OF TECHNOLOGY

(UGC AUTONOMOUS)

Kandlakoya (V), Medchal District, Hyderabad– 501401

Ph. Nos. 08418-200720, Fax No. 08418-200240

FACULTY INFORMATION

Name	G Vijay
Date of Birth	06/02/1992
Unique ID	1-3357004948
Designation	Assistant Professor
Department	Civil Engineering

Educational qualifications

Level	*Course*	*Branch*	*Name of the Institution*	*Name of the Board / University*	*Year of Passing*	*Division / Class*	*% of marks*
SSC	Ssc		APSWRS, Koheda.	SSC	2008	I	82.6%
Inter/ Diploma	MPC		Sri Vidwan Jr. College, Hanamkonda.	IBE	2010	I	82.6%
UG	B. Tech	Civil Engineering	CMR Technical Campus, Kandlakoya, Medchal, Hyd.	JNTUH	2014	I	67.1%
PG	M. Tech	Structural Engineering	Siddhartha Institute of Technology & Science, Ghatkesar.	JNTUH	2016	I	73%
Others							

Work Experience Details (Teaching and/or Industry):

1	Teaching	CMR Institute of Technology; 1.5 yrs
2	Research	
3	Industry	
4	Others	

Area of Specialization : Structural Engineering

CoursestaughtatDiploma/PostDiploma/UnderGraduate/PostGraduate/PostGraduateDiploma Level

Research guidance

1	No. of papers published in National/ International Journals/Conferences	**2**
2	Master	**1**
3	Ph.D	**0**

Projects Carriedout

1	Patents	0
2	TechnologyTransfer	0
3	ResearchPublications	0
4	No. of Books published withdetails	0

CMR INSTITUTE OF TECHNOLOGY

(UGC AUTONOMOUS)

Kandlakoya (V), Medchal District, Hyderabad– 501401
Ph. Nos. 08418-200720, Fax No. 08418-200240

FACULTY INFORMATION

Name	SURESH KUNCHAPU
Date of Birth	26/08/1991
Unique ID	1-3357163913
Designation	ASST PROF
Department	CIVIL ENGINEERING

Educational qualifications

Level	*Course*	*Branch*	*Name of the Institution*	*Name of the Board / University*	*Year of Passing*	*Division / Class*	*% of marks*
SSC			Little flowers	Board of secondary school of education	2006	1	80
Inter/ Diploma			Narayana jr college	Board of intermediate	2008	1	85.7
UG	B. TECH	CIVIL	MVSR	OU	2012	2	59.99
PG	M.TECH	STRUCTURAL	OU	OU	2014	1	67
Ph.D.							
Others							

Work Experience Details (Teaching and/or Industry):

1	Teaching	5
2	Research	
3	Industry	
4	Others	

Area of Specialization: Structural Engineering

Courses taught at Diploma/Post Diploma/Under Graduate/ Post Graduate/ Post Graduate Diploma Level

Structural Analysis

Research guidance

1	No. of papers published in National/ International Journals/ Conferences	**0**
2	Master	**2**
3	Ph.D	**0**

Projects Carried out

1	Patents	0
2	Technology Transfer	0
3	Research Publications	0
4	No. of Books published with details	0

CMR INSTITUTE OF TECHNOLOGY

(UGC AUTONOMOUS)

Kandlakoya (V), Medchal District, Hyderabad– 501401

Ph. Nos. 08418-200720, Fax No. 08418-200240

FACULTY INFORMATION

Name	Mohd. Arif Ahmed
Date of Birth	17/10/1986
Unique ID	1-4368060147
Designation	Assistant professor
Department	Civil Engineering (H&S)

Educational qualifications

Level	*Course*	*Branch*	*Name of the Institution*	*Name of the Board / University*	*Year of Passing*	*Division / Class*	*% of marks*
SSC	SSC	SSC	ZIKRA SCHOOL	BOARD OF SECONDARY EDUCATION	2003	I	66%
Inter/ Diploma	Intermediate	MPC	St. Ann's jr college for girls	BIE	2007	Distinction	85%
UG	B. Tech	EEE	BSIT	JNTUH	2011	Distinction	70%
PG	M. Tech	PE	HiET	JNTUH	2013	Distinction	82%
Ph.D.							
Others							

Work Experience Details (Teaching and/or Industry):

1	Teaching	7 years
2	Research	0
3	Industry	0
4	Others	

Area of Specialization

CoursestaughtatDiploma/PostDiploma/UnderGraduate/PostGraduate/PostGraduateDiploma Level

General English

Research guidance

1	No. of papers published in National/ International Journals/Conferences	**0**
2	Master	**0**
3	Ph.D	**0**

Projects Carriedout

1	Patents	0
2	TechnologyTransfer	0
3	ResearchPublications	0
4	No. of Books published withdetails	0

CMR INSTITUTE OF TECHNOLOGY

(UGC AUTONOMOUS)

Kandlakoya (V), Medchal District, Hyderabad– 501401
Ph. Nos. 08418-200720, Fax No. 08418-200240

FACULTY INFORMATION

Name	MUDDASANI SRAVANI
Date of Birth	20/05/1992
Unique ID	1-7325197159
Designation	ASSISTANT PROFESSOR
Department	CIVIL ENGINEERING

Level	*Course*	*Branch*	*Name of the Institution*	*Name of the Board / University*	*Year of Passing*	*Division / Class*	*% of marks*
SSC			Presidency high school	Board of secondary education	2007	1	81.3%
Inter/ Diploma	INTER	M.P.C	Sumathi reddy jr college	Board of intermediate education	2009	1	68%
UG	B.tech	civil	Sahasra college of engineering for women	JNTUH	2013	1	65.62%
PG	M.tech	Structural and construction engineering	Warangal institute of technology	Kakatiya university	2015	1	63%
Ph.D.							
Others							

Work Experience Details (Teaching and/or Industry):

1	Teaching	2.5
2	Research	
3	Industry	
4	Others	

Area of Specialization: structural and construction engineering

Courses taught at Diploma/Post Diploma/Under Graduate/ Post Graduate/ Post Graduate Diploma Level

Transportation engineering, construction technology and project management, concrete technology, environmental engineering

Research guidance

1	No. of papers published in National/ International Journals/ Conferences	**0**
2	Master	**0**
3	Ph.D	**0**

Projects Carried out

1	Patents	0
2	Technology Transfer	0
3	Research Publications	0
4	No. of Books published with details	0

CMR INSTITUTE OF TECHNOLOGY

(UGC AUTONOMOUS)

Kandlakoya (V), Medchal District, Hyderabad– 501401
Ph. Nos. 08418-200720, Fax No. 08418-200240

FACULTY INFORMATION

Name	Manjusha vuppala
Date of Birth	27/06/1989
Unique ID	1-3208217614
Designation	Assistant professor
Department	Civil Engineering (H&S)

Educational qualifications

Level	*Course*	*Branch*	*Name of the Institution*	*Name of the Board / University*	*Year of Passing*	*Division / Class*	*% of marks*
SSC			St. Ann's high school	BSE	2005	Distinction	75%
Inter/ Diploma	INTER	MPC	St. Ann's jr college for girls	BIE	2007	Distinction	85%
UG	B. Tech	EEE	BSIT	JNTUH	2011	Distinction	70%
PG	M. Tech	PE	HiET	JNTUH	2013	Distinction	82%
Ph.D.							
Others							

Work Experience Details (Teaching and/or Industry):

1	Teaching	5 years
2	Research	0
3	Industry	0
4	Others	

Area of Specialization

CoursestaughtatDiploma/PostDiploma/UnderGraduate/PostGraduate/PostGraduateDiploma Level

Electric circuits, PEE, BEEE, Networks and measurements

Research guidance

1	No. of papers published in National/ International Journals/Conferences	**0**
2	Master	**0**
3	Ph.D	**0**

Projects Carriedout

1	Patents	0
2	TechnologyTransfer	0
3	ResearchPublications	0
4	No. of Books published withdetails	0

CMR INSTITUTE OF TECHNOLOGY

(UGC AUTONOMOUS)

Kandlakoya (V), Medchal District, Hyderabad– 501401

Ph. Nos. 08418-200720, Fax No. 08418-200240

FACULTY INFORMATION

Name	SHAIK SHAKEEL
Date of Birth	04-08-1985
Unique ID	1-4391859442
Designation	Assistant Professor
Department	Civil Engineering (H&S)

Educational qualifications

Level	*Course*	*Branch*	*Name of the Institution*	*Name of the Board / University*	*Year of Passing*	*Division / Class*	*% of marks*
SSC	SSC	SSC	Ravi Public School	Board of Secondary Education,	2001	First	65
Inter/ Diploma	Intermediate	CEC	Kakatiya Junior College	Board of Intermediate Education	2003	First	68
UG	B.com	General	AHMV Degree College	Osmania University	2006	First	67
PG	MBA	Finance	MESCO Institute of Technology and Management	Osmania University	2009	First	69
Ph.D.							
Others							

Work Experience Details (Teaching and/or Industry):

1	Teaching	07 Yrs
2	Research	
3	Industry	01 Yr
4	Others	

Area of Specialization

CoursestaughtatDiploma/PostDiploma/UnderGraduate/PostGraduate/PostGraduateDiploma Level

MEFA MS, HVPE, BIRM, FAME

Research guidance

1	No. of papers published in National/ International Journals/Conferences	**0**
2	Master	**0**
3	Ph.D	**0**

Projects Carriedout

1	Patents	0
2	TechnologyTransfer	0
3	ResearchPublications	0
4	No. of Books published withdetails	0

CMR INSTITUTE OF TECHNOLOGY

(UGC AUTONOMOUS)

Kandlakoya (V), Medchal District, Hyderabad– 501401

Ph. Nos. 08418-200720, Fax No. 08418-200240

FACULTY INFORMATION

Name	Annapurna karra
Date of Birth	10/02/1980
Unique ID	1-7501251635
Designation	Asst. Proffessor
Department	Mathematics (H & S)

Educational qualifications

Level	*Course*	*Branch*	*Name of the Institution*	*Name of the Board / University*	*Year of Passing*	*Division / Class*	*% of marks*
SSC	NA	karimnager	ZPPHS	SSC	1996	Ist division	83
Inter/ Diploma	Inter. MPC	Hyderabad	Ideal Junior collage	Board of Intermediate	1998	Ist division	72
UG	Bsc.MPC	Hyderabad	RBVRR Womens college	Osmani-Atonomous	2001	2nd Division	59
PG	MSc.	Hyderabad	Shadan PG college.	Osmania	2003	Ist division	62
Ph.D.							
Others							

Work Experience Details (Teaching and/or Industry):

1	Teaching	2 yrs (St. Francis – Faculty for UG & PG students), 6yrs (GOVT. Begumpet UG & PG college - Faculty for UG & PG students) 5years (Samhita Degree & PG college for Women)
2	Research	NA
3	Industry	NA
4	Others	NA

Area of Specialization

Courses taught at Diploma/Post Diploma/Under Graduate/ Post Graduate/ Post Graduate Diploma Level

UG – Algebra , Differential equations , Real Analysis, Numerical techniques, vectors.

PG – Mathematical Methods , Advanced Algebra, TODE, operation Research, Advanced Operation research.

Research guidance

1	No. of papers published in National/ International Journals/ Conferences	**0**
2	Master	**0**
3	Ph.D	**0**

Projects Carried out

1	Patents	**0**
2	Technology Transfer	**0**
3	Research Publications	**0**
4	No. of Books published with details	0

CMR INSTITUTE OF TECHNOLOGY

(UGC AUTONOMOUS)

Kandlakoya (V), Medchal District, Hyderabad– 501401
Ph. Nos. 08418-200720, Fax No. 08418-200240

FACULTY INFORMATION

Name	Reddem Anantha Lakshmi
Date of Birth	01.06.1985
Unique ID	1-2303306238
Designation	Associate professor
Department	Civil Engineering (H&S)

Educational qualifications

Level	*Course*	*Branch*	*Name of the Institution*	*Name of the Board / University*	*Year of Passing*	*Division / Class*	*% of marks*
SSC	SSC		Z.P High School	BoardofSecondary Education,	2000	I	64.2%
Inter/ Diploma	Inter	MPC	St Xavier college for women	Board of Intermediate Education	2002	DISTINCTION	83.4%
UG	B.Sc	MPC	JMJ college for women	Acharya Nagarjuna University	2005	DISTINCTION	74.9%
PG	M.Sc	Mathematics	BapatlaEngineering college	Acharya Nagarjuna University	2007	DISTINCTION	77.4%
Ph.D.							
Others	M.Phil	Mathematics	Sri Venkateshwara University	Sri Venkateshwara University	2010	I	65%

Work Experience Details (Teaching and/or Industry):

1	Teaching	11 Years
2	Research	
3	Industry	
4	Others	

Area of Specialization

CoursestaughtatDiploma/PostDiploma/UnderGraduate/PostGraduate/PostGraduateDiploma Level

CONM(M.Tech),EM-I,EM-II,CANM,SNM,NSM,P&S,M-III

Research guidance

1	No. of papers published in National/ International Journals/Conferences	**5**
2	Master	**0**
3	Ph.D	**0**

Projects Carriedout

1	Patents	0
2	Technology Transfer	0
3	Research Publications	0
4	No. of Books published withdetails	ENGINEERING MATHEMATICS-I

CMR INSTITUTE OF TECHNOLOGY

(UGC AUTONOMOUS)

Kandlakoya (V), Medchal District, Hyderabad– 501401

Ph. Nos. 08418-200720, Fax No. 08418-200240

FACULTY INFORMATION

Name	G KIRAN KUMAR
Date of Birth	12/05/1992
Unique ID	1-7325197141
Designation	ASSISTANT PROFESSOR
Department	CIVIL ENGINEERING

Educational qualifications

Level	*Course*	*Branch*	*Name of the Institution*	*Name of the Board / University*	*Year of Passing*	*Division / Class*	*% of marks*
SSC			PRAGNA HIGH SCHOOL	BOARD OF SECONDARY EDUCATION	2008	1ST	80
Inter/ Diploma		MPC	SRI CHAITANYA JR. COLLEGE	IPE	2010	1ST	87.3
UG	B.Tech	CE	CMRIT	JNTUH	2014	1ST	70.38
PG	M.Tech	SE	MRIT	JNTUH	2016	1ST	75
Ph.D.							
Others							

Work Experience Details (Teaching and/or Industry):

1	Teaching	2 Years
2	Research	
3	Industry	
4	Others	

Area of Specialization: Structural Engineering

Courses taught at Diploma/Post Diploma/Under Graduate/ Post Graduate/ Post Graduate Diploma Level

SURVEYING, STRENGTH OF MATERIALS –I&II ,STRUCTURAL ANALYSIS-I

Research guidance

1	No. of papers published in National/ International Journals/ Conferences	**1**
2	Master	**0**
3	Ph.D	**0**

Projects Carried out

1	Patents	0
2	Technology Transfer	0
3	Research Publications	0
4	No. of Books published with details	0

CMR INSTITUTE OF TECHNOLOGY

(UGC AUTONOMOUS)

Kandlakoya (V), Medchal District, Hyderabad– 501401

Ph. Nos. 08418-200720, Fax No. 08418-200240

FACULTY INFORMATION

Name	N SRAVANTHI
Date of Birth	15/04/1984
Unique ID	1-7342987565
Designation	Assistant professor
Department	Civil Engineering (H&S)

Educational qualifications

Level	*Course*	*Branch*	*Name of the Institution*	*Name of the Board / University*	*Year of Passing*	*Division / Class*	*% of marks*
SSC	SSC	SSC	Platinum jubilee high school	Board of secondary education	2000	I	72
Inter/ Diploma	M.P.C	M.P.C	S.R. junior college	Board of intermediate	2002	1st class	70
UG	B.Sc	M.P.C	Padmavathi degree college	Kakatiya university	2005	1st class	83
PG	M.Sc	Maths	G pullareddy college	Osmania university	2008	1st class	70
Ph.D.							
Others	B.Ed	Maths	Fathima B.Ed college	Kakatiya university	2007	1st class	69

Work Experience Details (Teaching and/or Industry):

1	Teaching	9 years
2	Research	0
3	Industry	0
4	Others	

Area of Specialization

CoursestaughtatDiploma/PostDiploma/UnderGraduate/PostGraduate/PostGraduateDiploma Level

Polytechnic Mathematics, Engineering mathematics-I Engineering mathematics-II Engineering mathematics-III P&S CA&NM

Research guidance

1	No. of papers published in National/ International Journals/Conferences	**0**
2	Master	**0**
3	Ph.D	**0**

Projects Carriedout

1	Patents	0
2	TechnologyTransfer	0
3	ResearchPublications	0
4	No. of Books published withdetails	0

CMR INSTITUTE OF TECHNOLOGY

(UGC AUTONOMOUS)

Kandlakoya (V), Medchal District, Hyderabad– 501401

Ph. Nos. 08418-200720, Fax No. 08418-200240

FACULTY INFORMATION

Name	Krishna Rao Akula
Date of Birth	25-05-1975
Unique ID	1-464130941
Designation	Associate Professor
Department	Civil Engineering

Educational qualifications

Level	*Course*	*Branch*	*Name of the Institution*	*Name of the Board / University*	*Year of Passing*	*Division / Class*	*% of marks*
SSC			Z.P.H.S (Boys)	S.S.C	1990	1	65
Inter/ Diploma	B.I..E	M.P.C	G.V.S Jr. College	B.I.E	1993	2	50.02
UG	B.E	Civil	S.L.N. College of Engineering	Gulbarga University	2000	1	65
PG	M.Tech	Structural Engineering	V.R.S.E.C	Nagarjuna University	2002	1	75
Ph.D.	Pursuing	Civil	University College of Engineering	Osmania University	--	--	--
Others							

Work Experience Details (Teaching and/or Industry):

1	Teaching	9 Years 4 Months
2	Research	5 Years
3	Industry	8 Years
4	Others	

Area of Specialization: Concrete

Courses taught at ~~Diploma/Post Diploma~~/Under Graduate/ Post Graduate/ ~~Post Graduate Diploma~~ Level

SM-1.SM-2, SURVEYING, SA-1, SA-2, BMCP, CT, DRCS, WRE, GTE, AFE, CTPM, E&C, PCC, FEM, ARCD, SM LAB, SUR LAB, CAD LAB, ACT LAB, CT&HM LAB, SUR LAB.

Research guidance

1	No. of papers published in National/ International Journals/ Conferences	**9**
2	Master	**20**
3	Ph.D	**0**

Projects Carried out

1	Patents	01 (Filed)
2	Technology Transfer	0
3	Research Publications	3
4	No. of Books published with details	0

CMR INSTITUTE OF TECHNOLOGY

(UGC AUTONOMOUS)

Kandlakoya (V), Medchal District, Hyderabad– 501401
Ph. Nos. 08418-200720, Fax No. 08418-200240

FACULTY INFORMATION

Name	AAMUDALAPELLI ANJALI
Date of Birth	05.04.1992
Unique ID	579031157636
Designation	ASSISTANT PROFESSOR
Department	CIVIL ENGINEERING

Educational qualifications

Level	*Course*	*Branch*	*Name of the Institution*	*Name of the Board / University*	*Year of Passing*	*Division / Class*	*% of marks*
SSC	SSC		Z.P.G.H.S. Medchal	Board of secondary Education, Hyderabad	2007	1	74.16%
Inter/ Diploma	Intermediate	MPC	Redson junior college	Board of intermediate	2009	1	67%
UG	B. TECH	Civil engineering	Symbiosis institute of technology & science	JNTUH	2009-2013	1	67.20%
PG	M.TECH	Transportation engineering	Mallareddy institute of technology& science	JNTUH	2014-2016	1	75%
Ph.D.	Pursuing	Transportation engineering	University Of Technology,Vatika, Jaipur	-	-	-	-
Others	-	-	-	-	-	-	-

Work Experience Details (Teaching and/or Industry):

1	Teaching	3 years
2	Research	-
3	Industry	-
4	Others	-

Area of Specialization : civil engineering (transportation engineering)

Courses taught at Diploma/Post Diploma/Under Graduate/ Post Graduate/ Post Graduate Diploma Level

Transportation engineering, pavement design, traffic engineering, air pollution and control environmental impact assessment, industrial waste water treatment

Research guidance

1	No. of papers published in National/ International Journals/ Conferences	**1**
2	Master	**0**
3	Ph.D	**0**

Projects Carried out

1	Patents	0
2	Technology Transfer	0
3	Research Publications	0
4	No. of Books published with details	0

CMR INSTITUTE OF TECHNOLOGY

(UGC AUTONOMOUS)

Kandlakoya (V), Medchal District, Hyderabad– 501401

Ph. Nos. 08418-200720, Fax No. 08418-200240

FACULTY INFORMATION

Name	K. SRINIVAS
Date of Birth	13.06.1967
Unique ID	1-474399208
Designation	Associate Professor
Department	Civil Engineering

Educational qualifications

Level	*Course*	*Branch*	*Name of the Institution*	*Name of the Board / University*	*Year of Passing*	*Division / Class*	*% of marks*
SSC	SSC	-	GJC Kosgi	BSE	1982	I	63
Inter/ Diploma	INTER	MPC	MVS Junior College	BIE	1984	II	58
UG	B. Tech	Civil	KBN College of Engg	Gulbarga University	1989	I	63
PG	M. E	S.E	PDA College of Engg	Gulbarga University	1992	I	71
Ph.D.							
Others							

Work Experience Details (Teaching and/or Industry):

1	Teaching	11
2	Research	
3	Industry	17
4	Others	

Area of Specialization

Courses taught at Diploma/Post Diploma/Under Graduate/ Post Graduate/ Post Graduate Diploma Level

Concrete Technology, Estimating and Costing, Design of steel Structures, Advances Concrete Technology

Research guidance

1	No. of papers published in National/ International Journals/ Conferences	**1**
2	Master	**18**
3	Ph.D	**0**

Projects Carried out

1	Patents	0
2	Technology Transfer	0
3	Research Publications	0
4	No. of Books published with details	0

CMR INSTITUTE OF TECHNOLOGY

(UGC AUTONOMOUS)

Kandlakoya (V), Medchal District, Hyderabad– 501401

Ph. Nos. 08418-200720, Fax No. 08418-200240

FACULTY INFORMATION

Name	SHISHODIYA GHANSHYAM SINGH
Date of Birth	30 August 1992
Unique ID	1-2898284461
Designation	Assistant Professor
Department	Civil Department

Educational qualifications

Level	*Course*	*Branch*	*Name of the Institution*	*Name of the Board / University*	*Year of Passing*	*Division / Class*	*% of marks*
SSC			ST John's Grammar High School	Board of Secondary Education A.P.	2007	First	86
Inter/ Diploma		MPC	Sri Chaitanya Junior College	Board of Intermediate education A.P	2009	First	92.3
UG	B.Tech	CE	CMR Institute Of Technology	J.N.T.U - Hyderabad	2013	First	85.1
PG	M.Tech	TE	Malla Reddy Institute Of Technology & Science	J.N.T.U - Hyderabad	2015	First	86.5
Ph.D.							
Others							

Work Experience Details (Teaching and/or Industry):

1	Teaching	1 year at Malla Reddy Institute Of Technology & Science
2	Research	
3	Industry	
4	Others	

Area of Specialization : Transportation Engineering

Courses taught at Diploma/Post Diploma/Under Graduate/ Post Graduate/ Post Graduate Diploma Level

Water Resources Engineering, Fluid Mechanics , Environmental Engineering, Surveying

Research guidance

1	No. of papers published in National/ International Journals/ Conferences	**1**
2	Master	**0**
3	Ph.D	**0**

Projects Carried out

1	Patents	NIL
2	Technology Transfer	NIL
3	Research Publications	International Conference on Recent Trends in Science, Technology and Management ISBN: 978-93-86171-05-4
4	No. of Books published with details	NIL

CMR INSTITUTE OF TECHNOLOGY

(UGC AUTONOMOUS)

Kandlakoya (V), Medchal District, Hyderabad– 501401

Ph. Nos. 08418-200720, Fax No. 08418-200240

FACULTY INFORMATION

Name	K. Sravanthi
Date of Birth	25/6/1990
Unique ID	1-3297873528
Designation	Assistant Professor
Department	Civil Engineering

Educational qualifications

Level	*Course*	*Branch*	*Name of the Institution*	*Name of the Board / University*	*Year of Passing*	*Division / Class*	*% of marks*
SSC			Sir Vani Nikethan High School	SSC Board	2006	1st	75
Inter/ Diploma	Diploma	Civil Engineering	Kamala Nehru Polytechnic for Women	SBTET	2010	1st	72
UG	B.Tech	Civil Engineering	Progressive Engineering College	JNTUH	2013	1st	75
PG	M.Tech	Structural Engineering	CMR institute of technology	JNTUH	2016	1st	80
Ph.D.							
Others							

Work Experience Details (Teaching and/or Industry):

1	Teaching	2 years
2	Research	
3	Industry	
4	Others	

Area of Specialization: Structural Engineering

Courses taught at Diploma/Post Diploma/Under Graduate/ Post Graduate/ Post Graduate Diploma Level

Civil Engineering subjects for B.Tech

Research guidance

1	No. of papers published in National/ International Journals/ Conferences	**1**
2	Master	**0**
3	Ph.D	**0**

Projects Carried out

1	Patents	0
2	Technology Transfer	0
3	Research Publications	0
4	No. of Books published with details	0

CMR INSTITUTE OF TECHNOLOGY

(UGC AUTONOMOUS)

Kandlakoya (V), Medchal District, Hyderabad– 501401

Ph. Nos. 08418-200720, Fax No. 08418-200240

FACULTY INFORMATION

Name	G.Nagalaxmi
Date of Birth	16-12-1992
Unique ID	1-7325197153
Designation	Assistant professor
Department	Civil Engineering

Educational qualifications

Level	*Course*	*Branch*	*Name of the Institution*	*Name of the Board / University*	*Year of Passing*	*Division / Class*	*% of marks*
SSC			Govt High School	Secondary school of education	2008	First	81
Inter/ Diploma	M.P.C		Prathiba junior college	Board of Intermediate Education	(2008-2010)	First	83
UG	B. Tech	CIVIL	Jayaprakash Narayan college of engineering	Jntuh	(2010-2014)	First	82
PG	M.E	WRE	University College of engineering	Osmania University	(2016-2019)	First	78
Ph.D.							
Others							

Work Experience Details (Teaching and/or Industry):

1	Teaching	5 months
2	Research	-
3	Industry	Worked in Rural water supply (RWS) as Assistant Engineer (2015-2016)
4	Others	

Area of Specialization Water Resources Engineering (civil Engineering)

Courses taught at Diploma/Post Diploma/Under Graduate/ Post Graduate/ Post Graduate Diploma Level

R-17 Hydraulics and hydraulic machinery, water resources engineering

R-18 Water Resources Engineering

Research guidance

1	No. of papers published in National/ International Journals/ Conferences	**0**
2	Master	**0**
3	Ph.D	**0**

Projects Carried out

1	Patents	0
2	Technology Transfer	0
3	Research Publications	0
4	No. of Books published with details	0

CMR INSTITUTE OF TECHNOLOGY

(UGC AUTONOMOUS)

Kandlakoya (V), Medchal District, Hyderabad– 501401

Ph. Nos. 08418-200720, Fax No. 08418-200240

FACULTY INFORMATION

Name	Kandlagunta Mounika
Date of Birth	21/04/1993
Unique ID	1-7325197202
Designation	Assistant professor
Department	Civil engineering

Educational qualifications

Level	*Course*	*Branch*	*Name of the Institution*	*Name of the Board / University*	*Year of Passing*	*Division / Class*	*% of marks*
SSC			Montessori High school		2008	First class	77.1
Inter/ Diploma	Diploma	Civil	Kamala Nehru Polytechnic for Womens	STBET	2011	First class	70.81
UG	B.tech	Civl	IARE	JNTUH	2014	First class	77.81
PG	M.tech	Transportation Engineering	MRITS	JNTUH	2016	First class	82.3
Ph.D.	civil	TE	University of Technology, jaipur	-	pursuing		
Others							

Work Experience Details (Teaching and/or Industry):

1	Teaching	2 years 5 months
2	Research	
3	Industry	
4	Others	

Area of Specialization: Transportation Engineering

Courses taught at Diploma/Post Diploma/Under Graduate/ Post Graduate/ Post Graduate Diploma Level

UG - Environmental Engineering - 5 , Industrial waste water treatment - 01,
Transportation engineering 2 - 01 , Transportation Engineering - 01, TE Lab-02

Research guidance

1	No. of papers published in National/ International Journals/ Conferences	National - 03 International - 01
2	Master	0
3	Ph.D	0

Projects Carried out

1	Patents	0
2	Technology Transfer	0
3	Research Publications	0
4	No. of Books published with details	0

CMR INSTITUTE OF TECHNOLOGY

(UGC AUTONOMOUS)

Kandlakoya (V), Medchal District, Hyderabad– 501401

Ph. Nos. 08418-200720, Fax No. 08418-200240

FACULTY INFORMATION

Name	Md. Parveen Banu
Date of Birth	30.06.1978
Unique ID	1-2898219401
Designation	Associate Professor
Department	Civil Engineering (H&S)

Educational qualifications

Level	*Course*	*Branch*	*Name of the Institution*	*Name of the Board / University*	*Year of Passing*	*Division / Class*	*% of marks*
SSC	Matric		Childrens montessori high school	SSC board	1993	I	84.2%
Inter/ Diploma	Inter	MPC	Maris stella college,vijayawada	Intermediate board	1995	I	74.2%
UG	B.Sc.	MPC.	Maris stella college,, Vijayawada	Nagarjuna University	1998	I	81.3%
PG	M..sc	Maths	Nagarjuna University	Nagarjuna University	2001	I	64.5%
Ph.D.							
Others							

Work Experience Details (Teaching and/or Industry):

1	Teaching	18 Years
2	Research	
3	Industry	
4	Others	

Area of Specialization Mathematics

CoursestaughtatDiploma/PostDiploma/UnderGraduate/PostGraduate/PostGraduateDiploma Level

BSC –I,II,III,IV maths papers ,M –I,II,III,IV, complex analysis, probability and statistics for B TECH STUDENTS.

Research guidance

1	No. of papers published in National/ International Journals/Conferences	**0**
2	Master	**0**
3	Ph.D	**0**

Projects Carriedout

1	Patents	0
2	TechnologyTransfer	0
3	ResearchPublications	0
4	No. of Books published withdetails	0

CMR INSTITUTE OF TECHNOLOGY

(UGC AUTONOMOUS)

Kandlakoya (V), Medchal District, Hyderabad– 501401

Ph. Nos. 08418-200720, Fax No. 08418-200240

FACULTY INFORMATION

Name	Govindugari Sailu
Date of Birth	14/06/1992
Unique ID	1-3297938997
Designation	Assistant Professor
Department	Civil

Educational qualifications

Level	*Course*	*Branch*	*Name of the Institution*	*Name of the Board / University*	*Year of Passing*	*Division / Class*	*% of marks*
SSC	SSC		Zphs Medak	BSE	2007	I	82
Inter/ Diploma	MPC		Geetha Junior College Medak	BIE	2009	I	90
UG	B.Tech	Civil	TKR college of Engineering and Technology	JNTUH	2013	I	77
PG	M.Tech	Strucures	Sree Vanmayi Institute of Technology	JNTUH	2016	I	75
Ph.D.							
Others							

Work Experience Details (Teaching and/or Industry):

1	Teaching	3 yrs
2	Research	
3	Industry	
4	Others	

Area of Specialization: Structural Engineering

Courses taught at Diploma/Post Diploma/Under Graduate/ Post Graduate/ Post Graduate Diploma Level

Strength of Materials, Structural Analysis

Design of Reinforced Concrete Structures, Design of Steel Structures

Research guidance

1	No. of papers published in National/ International Journals/ Conferences	**0**
2	Master	**0**
3	Ph.D	**0**

Projects Carried out

1	Patents	0
2	Technology Transfer	0
3	Research Publications	0
4	No. of Books published with details	0

CMR INSTITUTE OF TECHNOLOGY

(UGC AUTONOMOUS)

Kandlakoya (V), Medchal District, Hyderabad– 501401

Ph. Nos. 08418-200720, Fax No. 08418-200240

FACULTY INFORMATION

Name	Putta Praveen
Date of Birth	04/05/1992
Unique ID	1-3357164167
Designation	Assistant Professor
Department	Civil

Educational qualifications

Level	*Course*	*Branch*	*Name of the Institution*	*Name of the Board / University*	*Year of Passing*	*Division / Class*	*% of marks*
SSC	SSC		Zphs Pazzur	BSE	2007	I	71
Inter/ Diploma	MPC		Vidwan Junior College	BIE	2009	I	63.7
UG	B.Sc	MPG	Bhavan's New Science College	OU	2012	I	62.7
PG	M.Sc	Geology	University College of Science	OU	2014	I	82
Ph.D.			Pursuing				
Others							

Work Experience Details (Teaching and/or Industry):

1	Teaching	2 yrs 11 months
2	Research	
3	Industry	
4	Others	

Area of Specialization: Geology

Courses taught at Diploma/Post Diploma/Under Graduate/ Post Graduate/ Post Graduate Diploma Level

Engineering Geology

Environmental Science

Research guidance

1	No. of papers published in National/ International Journals/ Conferences	**1**
2	Master	**0**
3	Ph.D	**0**

Projects Carried out

1	Patents	0
2	Technology Transfer	0
3	Research Publications	2
4	No. of Books published with details	0

CMR INSTITUTE OF TECHNOLOGY

(UGC AUTONOMOUS)

Kandlakoya (V), Medchal District, Hyderabad– 501401

Ph. Nos. 08418-200720, Fax No. 08418-200240

FACULTY INFORMATION

Name	D. VENKATA NIRANJAN
Date of Birth	02/06/1987
Unique ID	1-4431321017
Designation	ASSISTANT PROFESSOR
Department	CIVIL ENGINEERING

Educational qualifications

Level	*Course*	*Branch*	*Name of the Institution*	*Name of the Board / University*	*Year of Passing*	*Division / Class*	*% of marks*
SSC			ZPHS Kanarajupete	BIS	2002	1	82.00
Inter/ Diploma			Aditya Jr College Rajamaundry	BIE	2004	1	72.5
UG	B.Tech	Civil	JNTU Kakinada	JNTU Kakinada	2009	2	53.00
PG	M.Tech	GTE	JNTU Kakinada	JNTU Kakinada	2014	1	62.00
Ph.D.							
Others							

Work Experience Details (Teaching and/or Industry):

1	Teaching	4
2	Research	
3	Industry	
4	Others	

Area of Specialization: Geotechnical Engineering

Courses taught at Diploma/Post Diploma/Under Graduate/ Post Graduate/ Post Graduate Diploma Level

Research guidance

1	No. of papers published in National/ International Journals/ Conferences	**0**
2	Master	**0**
3	Ph.D	**0**

Projects Carried out

1	Patents	0
2	Technology Transfer	0
3	Research Publications	0
4	No. of Books published with details	0

CMR INSTITUTE OF TECHNOLOGY

(UGC AUTONOMOUS)

Kandlakoya (V), Medchal District, Hyderabad– 501401

Ph. Nos. 08418-200720, Fax No. 08418-200240

FACULTY INFORMATION

Name	MARKA HEMA CHARANI
Date of Birth	26/08/1992
Unique ID	1-7325197099
Designation	ASST PROF
Depar`tment	CIVIL ENGG

Educational qualifications

Level	*Course*	*Branch*	*Name of the Institution*	*Name of the Board / University*	*Year of Passing*	*Division / Class*	*% of marks*
SSC			Panineeya mahavidhyalaya public school	CBSE	2007	1st	65%
Inter/ Diploma	INTER	MPC	Merit students jr college	BOARD OF INTERMEDIATE	2009	1ST	77%
UG	BTECH	CE	Panineeya institute of technology and sciences	JNTUH	2013	1ST	74%
PG	MTECH	Structural Engineering	Jntuh college of engg	JNTUH	2017	1ST	70%
Ph.D.							
Others							

Work Experience Details (Teaching and/or Industry):

1	Teaching	1
2	Research	
3	Industry	
4	Others	

Area of Specialization: Structural Engineering

Courses taught at Diploma/Post Diploma/Under Graduate/ Post Graduate/ Post Graduate Diploma Level

Disaster Management, Environmental Science

Research guidance

1	No. of papers published in National/ International Journals/ Conferences	**0**
2	Master	**0**
3	Ph.D	**0**

Projects Carried out

1	Patents	0
2	Technology Transfer	0
3	Research Publications	0
4	No. of Books published with details	0

CMR INSTITUTE OF TECHNOLOGY

(UGC AUTONOMOUS)

Kandlakoya (V), Medchal District, Hyderabad– 501401

Ph. Nos. 08418-200720, Fax No. 08418-200240

FACULTY INFORMATION

Name	Dr. David Anand
Date of Birth	22-04-1982
Unique ID	1 - 1579932820
Designation	MEDICAL OFFICER
Department	CIVIL ENGINEERING

Educational qualifications

Level	*Course*	*Branch*	*Name of the Institution*	*Name of the Board / University*	*Year of Passing*	*Division / Class*	*% of marks*
SSC	SSC			SSC	1998	I	80
Inter/ Diploma	BiPC			BIE	2000	I	80
UG	MBBS		NTR Health University	NTR Health University	2008	I	60
PG	MD		NTR Health University	NTR Health University	2014		
Ph.D.							
Others							

Work Experience Details (Teaching and/or Industry):

1	Teaching	
2	Research	
3	Industry	
4	Others	

Area of Specialization:

Courses taught at Diploma/Post Diploma/Under Graduate/ Post Graduate/ Post Graduate Diploma Level

Research guidance

1	No. of papers published in National/ International Journals/ Conferences	**0**
2	Master	**0**
3	Ph.D	**0**

Projects Carried out

1	Patents	0
2	Technology Transfer	0
3	Research Publications	0
4	No. of Books published with details	0

CMR INSTITUTE OF TECHNOLOGY

(UGC AUTONOMOUS)

Kandlakoya (V), Medchal District, Hyderabad– 501401

Ph. Nos. 08418-200720, Fax No. 08418-200240

FACULTY INFORMATION

Name	KUMARA SWAMY C
Date of Birth	07/01/1989
Unique ID	1-2898198550
Designation	ASSISTANT PROFESSOR
Department	CIVIL ENGINEERING

Educational qualifications

Level	*Course*	*Branch*	*Name of the Institution*	*Name of the Board / University*	*Year of Passing*	*Division / Class*	*% of marks*
SSC			Govt. Model basic high school	Board of Secondary Education	2004	1ST	69
Inter/ Diploma	Diploma	DCE	Govt. Polytechnic, Mahabubnagar	SBTET	2007	1ST	60.98
UG	B.Tech	CE	Vits, Mahabubnagar	JNTUH	2012	1ST with distinction	74
PG	M.Tech	SE	Arjun college of technology and sciences, Hyd	JNTUH	2015	1ST with distinction	76
Ph.D.							
Others							

Work Experience Details (Teaching and/or Industry):

1	Teaching	4 Years
2	Research	
3	Industry	1.5 Year
4	Others	

Area of Specialization: Structural Engineering

Courses taught at Diploma/Post Diploma/Under Graduate/ Post Graduate/ Post Graduate Diploma Level

SURVEYING, STRUCTURAL ANALYSIS-I, PRESTRESSED CONCRETE, EQS&V

Research guidance

1	No. of papers published in National/ International Journals/ Conferences	**0**
2	Master	**0**
3	Ph.D	**0**

Projects Carried out

1	Patents	0
2	Technology Transfer	0
3	Research Publications	0
4	No. of Books published with details	0

CMR INSTITUTE OF TECHNOLOGY

(UGC AUTONOMOUS)

Kandlakoya (V), Medchal District, Hyderabad– 501401

Ph. Nos. 08418-200720, Fax No. 08418-200240

FACULTY INFORMATION

Name	Dr.M.Nithya
Date of Birth	13.04.1984
Unique ID	1-7325197093
Designation	Associate Professor
Department	Civil Engineering

Educational qualifications

Level	*Course*	*Branch*	*Name of the Institution*	*Name of the Board / University*	*Year of Passing*	*Division / Class*	*% of marks*
SSC	SSC		Kongu Matriculation Higher Secondary School, P.Velur, TN	Matriculation	1999	I	84
Inter/ Diploma	HSC		Jack and Jill Matriculation Higher Secondary School, Namakkal, TN	State Board	2001	I	86.3
UG	B. E	Civil Engineering	V.L.B Janakiammal College of Engg. and Tech, Coimbatore, TN	Anna University Chennai, TN	2005	I	69
PG	M. E.	Structural Engineering	Government Engineering College, Salem, TN	Anna University Chennai, TN	2007	I	77
Ph.D.	PhD	Civil Engineering	Anna University Chennai, TN	Anna University Chennai, TN	2018	-	-
Others	-						

Work Experience Details (Teaching and/or Industry):

1	Teaching	10 years 10 months
2	Research	6 years
3	Industry	1 year
4	Others	-

Area of Specialization: Structural Engineering, Sustainable Construction materials

Courses taught at Diploma/Post Diploma/Under Graduate/ Post Graduate/ Post Graduate Diploma Level

UG: Prestressed Concrete Structures, Fluid Mechanics, Applied Hydraulic Engineering, Strength of Materials

PG: Theory of Elasticity and Plasticity, Design of Sub Structures, Aseismic Design of Structures, Finite Element Method

Research guidance

1	No. of papers published in National/ International Journals/ Conferences	45
2	Master	5
3	Ph.D	**0**

Projects Carried out

1	Patents	4
2	Technology Transfer	0
3	Research Publications	19
4	No. of Books published with details	1 - Title "Modeling on Strength of Concrete with Industrial Waste" ISBN: 978-613-9-46071-7

CMR INSTITUTE OF TECHNOLOGY

(UGC AUTONOMOUS)
Kandlakoya (V), Medchal District, Hyderabad– 501401
Ph. Nos. 08418-200720, Fax No. 08418-200240

FACULTY INFORMATION

Name	G. ARUNA
Date of Birth	01-05-1983
Unique ID	1-7325197017
Designation	Associate Professor
Department	Civil Engineering

Educational qualifications

Level	*Course*	*Branch*	*Name of the Institution*	*Name of the Board / University*	*Year of Passing*	*Division / Class*	*% of marks*
SSC			Government Girls Higher Secondary School, Salem, Tamil Nadu.	State Board	1998	First Class	83
Inter/ Diploma			Government Girls Higher Secondary School, Salem, Tamil Nadu.	State Board	2000	First Class	81
UG	B. E	Civil	Tamil Nadu College of Engineering, Coimbatore, Tamil Nadu.	Bharathiyar University	2004	First Class	72
PG	M.E	Structural	Government College of Engineering, Salem, Tamil Nadu.	Anna University	2008	First Class	74
Ph.D.		Civil		Anna University	2017		
Others							

Work Experience Details (Teaching and/or Industry):

1	Teaching	11 years 4 months
2	Research	11 years
3	Industry	1 year 2 months
4	Others	

Area of Specialization : Structural Engineering

Courses taught at Diploma/Post Diploma/Under Graduate/ Post Graduate/ Post Graduate Diploma Level

Under Graduate: Structural Analysis 1 & 2, Strength of Materials 1, Soil Mechanics, Engineering Mechanics

Post Graduate: Design of Industrial Structures, Advanced Concrete Technology, Stability of Structures, Design of Steel Concrete Composite Structures.

Research guidance

1	No. of papers published in National/ International Journals/ Conferences	International journal: 9
2	Master	**7**
3	Ph.D	**0**

Projects Carried out

1	Patents	Filed 1- CSFB-Material Cold Setting flash building construction materials
2	Technology Transfer	0
3	Research Publications	9
4	No. of Books published with details	0

CMR INSTITUTE OF TECHNOLOGY

(UGC AUTONOMOUS)

Kandlakoya (V), Medchal District, Hyderabad– 501401

Ph. Nos. 08418-200720, Fax No. 08418-200240

FACULTY INFORMATION

Name	A.Dinesh
Date of Birth	27.08.1991
Unique ID	1-3357163920
Designation	Assistant Professor
Department	Civil Engineering

Educational qualifications

Level	*Course*	*Branch*	*Name of the Institution*	*Name of the Board / University*	*Year of Passing*	*Division / Class*	*% of marks*
SSC	SSC		Bhashya High school		2006	I	82
Inter/ Diploma	Inter		Narayana Jr College		2008	I	83
UG	B. Tech	Civil Engineering	MVSR	OU	2012	II	56.9
PG	M. Tech	Structural Engineering	JNTUH	JNTUH	2014	I	68
Ph.D.	-						
Others	-						

Work Experience Details (Teaching and/or Industry):

1	Teaching	3
2	Research	
3	Industry	
4	Others	-

Area of Specialization: Structural Engineering

Courses taught at Diploma/Post Diploma/Under Graduate/ Post Graduate/ Post Graduate Diploma Level

Strength of materials

Research guidance

1	No. of papers published in National/ International Journals/ Conferences	0
2	Master	0
3	Ph.D	**0**

Projects Carried out

1	Patents	0
2	Technology Transfer	0
3	Research Publications	0
4	No. of Books published with details	0

CMR INSTITUTE OF TECHNOLOGY

(UGC AUTONOMOUS)

Kandlakoya (V), Medchal District, Hyderabad– 501401

Ph. Nos. 08418-200720, Fax No. 08418-200240

FACULTY INFORMATION

Name	Botumanchi Satyanarayana
Date of Birth	02/05/1969
Unique ID	1-4356247398
Designation	Principal
Department	CSE

Educational qualifications

Level	*Course*	*Branch*	*Name of the Institution*	*Name of the Board / University*	*Year of Passing*	*Division / Class*	*% of marks*
SSC			ZPHS Nereducharla		1985	First	70
Inter/ Diploma							
UG	B.Tech	ECE	RVR&JC	Nagarjuna	1994	Second	58
PG	M.tech	CSE	JNTUH	JNTUH	2002	First	77
Ph.D.	Ph.D	CSE	JNTUH	JNTUH	2015		
Others							

Work Experience Details (Teaching and/or Industry):

1	Teaching	25
2	Research	
3	Industry	
4	Others	

Area of Specialization

Courses taught at Diploma/Post Diploma/Under Graduate/ Post Graduate/ Post Graduate Diploma Level

Language Processors,Theory of computation,C Programming & Data Structures,Operating Systems,Design and Analysis of Algorithms,Computer Graphic,Advanced Unix Programmin,Information Securit,Advanced Data structures using C++,Computer Organization,Digital Image Processing & Pattern Recognition,Computer Networks,Network Security & Cryptography,Computer Communications

Research guidance

1	No. of papers published in National/ International Journals/ Conferences	
2	Master	**25**
3	Ph.D	**1**

Projects Carried out

1	Patents	
2	Technology Transfer	
3	Research Publications	36
4	No. of Books published with details	

CMR INSTITUTE OF TECHNOLOGY

(UGC AUTONOMOUS)

Kandlakoya (V), Medchal District, Hyderabad– 501401

Ph. Nos. 08418-200720, Fax No. 08418-200240

FACULTY INFORMATION

Name	Andavolu Prakash
Date of Birth	15/08/1978
Unique ID	1-7324689045
Designation	Associate Professor
Department	Computer Science and Engineering

Educational qualifications

Level	*Course*	*Branch*	*Name of the Institution*	*Name of the Board / University*	*Year of Passing*	*Division / Class*	*% of marks*
SSC			Santosh High School, Bhongir	SSC Board	1994	First	74.3
Inter/ Diploma		MPC	Gautami Jr.College, Hyderabad	BIE	1996	First	69.6
UG	BE	CSE	MBES College of Engineering	Dr.BAMU	2002	First	72
PG	M.Tech	SE	Nizam Institute of Engineering and Technolgy	JNTUH	2010	First	74

Work Experience Details (Teaching and/or Industry): 16 years

1	Teaching	16 years
2	Research	0
3	Industry	0
4	Others	0

Area of Specialization: Software Engineering, Cyber Security

Courses taught at Diploma/Post Diploma/Under Graduate/ Post Graduate/ Post Graduate Diploma Level

C, Data Structures, Computer Organization, DBMS, Operating Systems, Computer Networks, Software Engineering, Software Project Management, Software Testing Methodologies, Computer Forensics, Information Security, Modern Software Engineering

Research guidance

1	No. of papers published in National/ International Journals/ Conferences	**22**
2	Master	**0**
3	Ph.D	**0**

Projects Carried out

1	Patents	1
2	Technology Transfer	0
3	Research Publications	0
4	No. of Books published with details	Title: "***Practical Approach*** through C and DS ***Programming***" ISBN : 9781365905186

CMR INSTITUTE OF TECHNOLOGY

(UGC AUTONOMOUS)

Kandlakoya (V), Medchal District, Hyderabad– 501401

Ph. Nos. 08418-200720, Fax No. 08418-200240

FACULTY INFORMATION

Name	G. Krishna Lava Kumar
Date of Birth	16 December, 1983
Unique ID	1-2467604312
Designation	Assistant Professor
Department	Computer Science and Engineering

Educational qualifications

Level	*Course*	*Branch*	*Name of the Institution*	*Name of the Board / University*	*Year of Passing*	*Division / Class*	*% of marks*
SSC			Marianivas English Medium School	SSC Board	2000	Distinction	75
Inter/ Diploma		MPC	Sri Prathibha Junior College	Intermediate Board	2002	Distinction	92
UG	B.Tech	CSE	Anurag Engineering College, Kodad	JNTU Hyderabad	2006	First	67
PG	M.Tech	CS	JNTU College of Engineering Hyderabad	JNTU Hyderabad	2013	Distinction	71
Ph.D.							
Others							

Work Experience Details (Teaching and/or Industry):

1	Teaching	14
2	Research	0
3	Industry	0
4	Others	0

Area of Specialization

Courses taught at Diploma/Post Diploma/Under Graduate/ Post Graduate/ Post Graduate Diploma Level

UG: OOP through Java, Data Structures, Operating Systems, Python Programming, Discrete Mathematics, Information/Network Security, Software Engineering, Principles of Programming Languages, Web Technologies

Research guidance

1	No. of papers published in National/ International Journals/ Conferences	**10**
2	Master	**10**
3	Ph.D	**0**

Projects Carried out

1	Patents	0
2	Technology Transfer	0
3	Research Publications	0
4	No. of Books published with details	0

CMR INSTITUTE OF TECHNOLOGY

(UGC AUTONOMOUS)

Kandlakoya (V), Medchal District, Hyderabad– 501401

Ph. Nos. 08418-200720, Fax No. 08418-200240

FACULTY INFORMATION

Name	BETHALA SHIRISHA
Date of Birth	19-08-1990
Unique ID	1-3537863883
Designation	ASSISTANT PROFESSOR
Department	COMPUTER SCIENCE AND ENGINEERING

Educational qualifications

Level	*Course*	*Branch*	*Name of the Institution*	*Name of the Board / University*	*Year of Passing*	*Division / Class*	*% of marks*
SSC	SSC		NMHS	SSC	2006	Distinction	79
Inter/ Diploma	IPE	MPC	Sri Chaitanya Junior College	BIE	2008	Distinction	88
UG	BTech	CSE	MRITS	JNTUH	2012	Distinction	79
PG	MTech	CSE	GRIET	JNTUH	2014	Distinction	85
Ph.D.		CSE	JNTUH	JNTUH	pursuing		
Others							

Work Experience Details (Teaching and/or Industry):

1	Teaching	6.5 years
2	Research	
3	Industry	0.5 year
4	Others	

Area of Specialization Computer Science and Engineering

Courses taught at Diploma/Post Diploma/Under Graduate/ Post Graduate/ Post Graduate Diploma Level

Cloud Computing, Bigdata, Java, Distributed Systems

Research guidance

1	No. of papers published in National/ International Journals/ Conferences	**13**
2	Master	
3	Ph.D	

Projects Carried out

1	Patents	0
2	Technology Transfer	0
3	Research Publications	0
4	No. of Books published with details	0

CMR INSTITUTE OF TECHNOLOGY

(UGC AUTONOMOUS)

Kandlakoya (V), Medchal District, Hyderabad– 501401

Ph. Nos. 08418-200720, Fax No. 08418-200240

FACULTY INFORMATION

Name	N VIJAY KUMAR
Date of Birth	25/07/1985
Unique ID	1-7514833298
Designation	Asst Professor
Department	CSE

Educational qualifications

Level	*Course*	*Branch*	*Name of the Institution*	*Name of the Board / University*	*Year of Passing*	*Division / Class*	*% of marks*
SSC	SSC		Z P High School	SSC	2000	II	59%
Inter/ Diploma	Inter	M.P.C	Sri Adarsha jr college	Intermediate	2002	I	74%
UG	B.Tech	CSE	Malineni Lakshmaiah Engineering College	JNTU	2006	I	62%
PG	M.Tech	CSE	GITAS	JNTUK	2011	I	72%
Ph.D.							
Others							

Work Experience Details (Teaching and/or Industry):

1	Teaching	12 years
2	Research	-
3	Industry	-
4	Others	-

Area of Specialization

Courses taught at Diploma/Post Diploma/Under Graduate/ Post Graduate/ Post Graduate Diploma Level

B.Tech CSE

Research guidance

1	No. of papers published in National/ International Journals/ Conferences	17
2	Master	4
3	Ph.D	-

Projects Carried out

1	Patents	-
2	Technology Transfer	-
3	Research Publications	-
4	No. of Books published with details	-

CMR INSTITUTE OF TECHNOLOGY

(UGC AUTONOMOUS)

Kandlakoya (V), Medchal District, Hyderabad– 501401

Ph. Nos. 08418-200720, Fax No. 08418-200240

FACULTY INFORMATION

Name	Kishore Kumar K
Date of Birth	04/09/1986
Unique ID	1-2182821261
Designation	Assistant Professor
Department	Computer Science and Engineering

Educational qualifications

Level	*Course*	*Branch*	*Name of the Institution*	*Name of the Board / University*	*Year of Passing*	*Division / Class*	*% of marks*
SSC			Vasavi High School	SSC	2003	1	81
Inter/ Diploma			Kakatiya Jr.College	Board of intermediate	20005	1	83
UG	B.TECH	CSE	Vijay Rural Engineering College	JNTUH	2009	1	68
PG	M.TECH	CSE	Samskruti College Of Engineering And Technolgy	JNTUH	2013	1	70
Ph.D.			Pursueing				
Others							

Work Experience Details (Teaching and/or Industry):

1	Teaching	11YEARS
2	Research	
3	Industry	
4	Others	

Area of Specialization Computer Science And Engineering

Courses taught at Diploma/Post Diploma/Under Graduate/ Post Graduate/ Post Graduate Diploma Level

Cpds , Discrete Mathematics , FLAT ,Computer Networks, Java, Information Security ,Operating Systems , Ppl , Network Security , Cloud Computing, Python Programming .

Research guidance

1	No. of papers published in National/ International Journals/ Conferences	**24**
2	Master	
3	Ph.D	

Projects Carried out

1	Patents	
2	Technology Transfer	
3	Research Publications	
4	No. of Books published with details	

CMR INSTITUTE OF TECHNOLOGY

(UGC AUTONOMOUS)

Kandlakoya (V), Medchal District, Hyderabad– 501401

Ph. Nos. 08418-200720, Fax No. 08418-200240

FACULTY INFORMATION

Name	BIGUL SUNITHA DEVI
Date of Birth	13-09-1981
Unique ID	1-437365658
Designation	ASSOCIATE PROFESSOR
Department	COMPUTER SCIENCE AND ENGINEERING

Educational qualifications

Level	*Course*	*Branch*	*Name of the Institution*	*Name of the Board / University*	*Year of Passing*	*Division / Class*	*% of marks*
SSC	SSC		Sai English High School	SSC	1998	First	78.5
Inter/ Diploma	INTER	MPC	Nalanda Vidayala Junior College	BIE	2000	First	76.9
UG	B.TECH	CSE	SSJEC	JNTUH	2004	First class	66.15%
PG	M.TECH	CS	JNTUCEH	JNTUH	2010	Distinction	83%
Ph.D.	Ph.D	CSE	JNTUH	JNTUH	pursing		
Others							

Work Experience Details (Teaching and/or Industry):

1	Teaching	Working as Associate professor in CMRIT since 2007 to till date
2	Research	
3	Industry	
4	Others	

Area of Specialization Data Mining

Courses taught at Diploma/Post Diploma/Under Graduate/ Post Graduate/ Post Graduate Diploma Level

AI,DAA,DBMS,ADS,MFCS,WT,IRS, Linux Programming, software testing methodologies

Research guidance

1	No. of papers published in National/ International Journals/ Conferences	-
2	Master	**11**
3	Ph.D	**Nil**

Projects Carried out

1	Patents	1
2	Technology Transfer	Nil
3	Research Publications	20
4	No. of Books published with details	Nil

CMR INSTITUTE OF TECHNOLOGY

(UGC AUTONOMOUS)

Kandlakoya (V), Medchal District, Hyderabad– 501401

Ph. Nos. 08418-200720, Fax No. 08418-200240

FACULTY INFORMATION

Name	M RAVI
Date of Birth	02/04/1981
Unique ID	1-783156623
Designation	Assistant Professor
Department	CSE

Educational qualifications

Level	*Course*	*Branch*	*Name of the Institution*	*Name of the Board / University*	*Year of Passing*	*Division / Class*	*% of marks*
SSC	SSC	SSC	ZPHS Pillalamarri	BSE	1997	1	65
Inter/ Diploma	Inter	MPC	Triveni Junior College, Suryapet		1999	1	63
UG	B Tech	CSE	Sri Venkateswara Engineering college Suryapet	JNTUH	2003	2	55
PG	M Tech	SE	GIET Rajahmundry	JNTUH	2006	1	72
Ph.D.							
Others							

Work Experience Details (Teaching and/or Industry):

1	Teaching	12 Years 11 Months
2	Research	
3	Industry	
4	Others	

Area of Specialization

Courses taught at Diploma/Post Diploma/Under Graduate/ Post Graduate/ Post Graduate Diploma Level

OOPS through Java, DS through C++, Web Technologies, Linux Programming, Design Patterns, Semantic Web & Social Networks, WS&SOA, DAA, Network Programming

Research guidance

1	No. of papers published in National/ International Journals/ Conferences	**6**
2	Master	
3	Ph.D	

Projects Carried out

1	Patents	
2	Technology Transfer	
3	Research Publications	
4	No. of Books published with details	

CMR INSTITUTE OF TECHNOLOGY

(UGC AUTONOMOUS)

Kandlakoya (V), Medchal District, Hyderabad– 501401

Ph. Nos. 08418-200720, Fax No. 08418-200240

FACULTY INFORMATION

Name	Dr. Kolla Morarjee
Date of Birth	10/05/1976
Unique ID	1-464294933
Designation	Associate Professor
Department	CSE

Educational qualifications

Level	*Course*	*Branch*	*Name of the Institution*	*Name of the Board / University*	*Year of Passing*	*Division / Class*	*% of marks*
SSC			ZPPH School, Tadanki	Board of Secondary Education, Andhra Pradesh	1992	First	80.16
Inter/ Diploma	DCME	CSE	GIPDCE&T, Tirupati	SBTET, Hyderabad	1998	First	71.90
UG	B.Tech	CSE	JNTU SCDE, Hyderabad	JNTU, Hyderabad	2004	Second	57.96
PG	M.Tech	CSE	Sri Indu College of Engineering and Technology, Hyderabad	JNTUH, Hyderabad	2010	First	66.71
Ph.D.		CSE		JNTUA, Ananthapuramu	2019		
Others							

Work Experience Details (Teaching and/or Industry):

1	Teaching	10+ Years
2	Research	10 Years
3	Industry	-
4	Others	-

Area of Specialization: Image Processing, Machine and Deep Learning, Artificial Intelligence

Courses taught at Diploma/Post Diploma/Under Graduate/ Post Graduate/ Post Graduate Diploma Level

Under Graduate, Post Graduate

Research guidance

1	No. of papers published in National/ International Journals/ Conferences	**34**
2	Master	**09**
3	Ph.D	**-**

Projects Carried out

1	Patents	01
2	Technology Transfer	-
3	Research Publications	34
4	No. of Books published with details	-

CMR INSTITUTE OF TECHNOLOGY

(UGC AUTONOMOUS)

Kandlakoya (V), Medchal District, Hyderabad– 501401

Ph. Nos. 08418-200720, Fax No. 08418-200240

FACULTY INFORMATION

Name	BALARAM AMAGOTH
Date of Birth	02-10-1979
Unique ID	1-440316121
Designation	ASSOCIATE PROFESSOR
Department	CSE

Educational qualifications

Level	*Course*	*Branch*	*Name of the Institution*	*Name of the Board / University*	*Year of Passing*	*Division / Class*	*% of marks*
SSC			Kareethik Vidyalayam	Board of SSC	1996	I	75
Inter/ Diploma	Inter	MPC	Pragathi Junior College	BOI	1998	I	62
UG	B.Tech	CSE	VJIT	JNTUH	2003	II	53.45
PG	M.Tech	SE	JNTUA-CEA	JNTUA	2007	I	70.92
Ph.D.				pursuing			
Others							

Work Experience Details (Teaching and/or Industry):

1	Teaching	15
2	Research	
3	Industry	
4	Others	

Area of Specialization

Courses taught at Diploma/Post Diploma/Under Graduate/ Post Graduate/ Post Graduate Diploma Level

PRINCIPLES OF PROGRAMMING LANGUAGES, NETWORK PROGRAMMING, NETWORK SECURITY ,INFORMATION SECURITY , DESIGN PATTERNS, SOFTWARE ENGINEERING, SOFTWARE TESTING METHODOLOGIES, NETWORK PROGRAMMING, AUTOMATA AND COMPILER DESIGN, UNIX & SHELL PROGRAMMING, NETWORK PROGRAMMING,C PROGRAMMING & DATA STRUCTURES,DISTRIBUTED DATABASES,COMPUTER GRAPHICS,E-COMMERCE

Research guidance

1	No. of papers published in National/ International Journals/ Conferences	**22**
2	Master	
3	Ph.D	

Projects Carried out

1	Patents	2
2	Technology Transfer	
3	Research Publications	
4	No. of Books published with details	

CMR INSTITUTE OF TECHNOLOGY

(UGC AUTONOMOUS)

Kandlakoya (V), Medchal District, Hyderabad– 501401

Ph. Nos. 08418-200720, Fax No. 08418-200240

FACULTY INFORMATION

Name	POKALA RUPA
Date of Birth	06/06/1988
Unique ID	1-1455113675
Designation	Assistant professor
Department	Computer Science and Engineering

Educational qualifications

Level	*Course*	*Branch*	*Name of the Institution*	*Name of the Board / University*	*Year of Passing*	*Division / Class*	*% of marks*
SSC			SPS vidyanikethan	SSC	2003	FIRST	74
Inter/ Diploma	INTER	MPC	SGJC	BOARD OF INTERMEDIATE	2005	FIRST	72.1
UG	B.Tech	CSE	SGIET	JNTUK	2009	FIRST	65.40
PG	M.Tech	SE	SMCET	JNTUH	2011	Distinction	78.40
Ph.D.							
Others							

Work Experience Details (Teaching and/or Industry):

1	Teaching	8 years
2	Research	
3	Industry	
4	Others	

Area of Specialization

CoursestaughtatDiploma/PostDiploma/UnderGraduate/PostGraduate/PostGraduateDiploma Level

Compiler design,discrete mathematics,flat,mobile computing

Research guidance

1	No. of papers published in National/ International Journals/Conferences	**2**
2	Master	**2**
3	Ph.D	

Projects Carriedout

1	Patents	
2	TechnologyTransfer	
3	ResearchPublications	
4	No. of Books published withdetails	

CMR INSTITUTE OF TECHNOLOGY

(UGC AUTONOMOUS)

Kandlakoya (V), Medchal District, Hyderabad– 501401

Ph. Nos. 08418-200720, Fax No. 08418-200240

FACULTY INFORMATION

Name	G.SWETHA
Date of Birth	08.04.1986
Unique ID	1-1433173666
Designation	ASSISTANT PROFESSOR
Department	CSE

Educational qualifications

Level	*Course*	*Branch*	*Name of the Institution*	*Name of the Board / University*	*Year of Passing*	*Division / Class*	*% of marks*
SSC	SSC	SSC	JYOTHI VIDHYALAYA HIGH SCHOOL	BSE	2001	I	64%
Inter/ Diploma	INTER	MPC	SRI CHAITANYA JR COLLEGE	BIE	2003	I	55.30%
UG	B.Tech	CSE	PIRM ENGINEERING COLLEGE	JNTUH	2007	I	63.09%
PG	M.Tech	IT	IARE	JNTUH	2012	I	82.19%
Ph.D.							
Others							

Work Experience Details (Teaching and/or Industry):

1	Teaching	10 years
2	Research	NIL
3	Industry	NIL
4	Others	NIL

Area of Specialization

Courses taught at Diploma/Post Diploma/Under Graduate/ Post Graduate/ Post Graduate Diploma Level

FORMAL LANGUAGE AND AUTOMATA THEORY,COMPILER DESIGN,INFORMATION RETREIVAL SYSTEM,MOBILE COMPUTING,ADHOC AND SENSOR NEWORKS

Research guidance

1	No. of papers published in National/ International Journals/ Conferences	**08**
2	Master	**3**
3	Ph.D	**-**

Projects Carried out

1	Patents	NIL
2	Technology Transfer	NIL
3	Research Publications	08
4	No. of Books published with details	NIL

CMR INSTITUTE OF TECHNOLOGY

(UGC AUTONOMOUS)

Kandlakoya (V), Medchal District, Hyderabad– 501401

Ph. Nos. 08418-200720, Fax No. 08418-200240

FACULTY INFORMATION

Name	H.V.RAMANA RAO
Date of Birth	16-07-1984
Unique ID	1-3537913052
Designation	Assistant Professor
Department	CSE

Educational qualifications

Level	*Course*	*Branch*	*Name of the Institution*	*Name of the Board / University*	*Year of Passing*	*Division / Class*	*% of marks*
SSC			Gayathri Vidyalayam	BSE	1999	I	88.67
Inter/ Diploma	Inter	M.P.C.	Sri Aurobindo Junior College	BIE	2001	I	81.1
UG	B.Tech	CSIT	Ellenki college of engineering and technology	JNTUH	2005	I	68.86
PG	M.Tech	CSE	Indur institute of technology	JNTUH	2012	I	75.38
Ph.D.		CSE(persuing)	Gitam school of technology	GITAM,HYD			
Others							

Work Experience Details (Teaching and/or Industry):

1	Teaching	11years 9months
2	Research	
3	Industry	
4	Others	

Area of Specialization

Courses taught at Diploma/Post Diploma/Under Graduate/ Post Graduate/ Post Graduate Diploma Level

B.Tech

Research guidance

1	No. of papers published in National/ International Journals/ Conferences	
2	Master	
3	Ph.D	

Projects Carried out

1	Patents	1.AUTOMATED QUANTIFICATION SYSTEM FOR TISSUE IN NON-CONTRAST CT IMAGES USING DEEP LEARNING
2	Technology Transfer	
3	Research Publications	1. Deep Learning based representation for face recognition 2. Clustering the data by using evolutionary techniques 3. Usher for data entry accuracy
4	No. of Books published with details	

CMR INSTITUTE OF TECHNOLOGY

(UGC AUTONOMOUS)

Kandlakoya (V), Medchal District, Hyderabad– 501401

Ph. Nos. 08418-200720, Fax No. 08418-200240

FACULTY INFORMATION

Name	G. Swapna Rani
Date of Birth	10-01-1986
Unique ID	1-1456879400
Designation	Assistant Professor
Department	Computer Science and Engineering

Educational qualifications

Level	*Course*	*Branch*	*Name of the Institution*	*Name of the Board / University*	*Year of Passing*	*Division / Class*	*% of marks*
SSC	SSC	SSC	Lakshmamma smaraka Vidya nilayam	SSC	2001	First	79%
Inter/ Diploma	Diploma	D.CM.E	S.G.M Govt Polytechnic College	S.B.T.E.T	2004	First	61.4
UG	B.E		M.V.S.R Engg College	OU	2007	First	62
PG	M.Tech		I.A.R.E	JNTUH	2011	First	71

Work Experience Details (Teaching and/or Industry):

1	Teaching	11 years
2	Research	-
3	Industry	-
4	Others	

Area of Specialization

CoursestaughtatDiploma/PostDiploma/UnderGraduate/PostGraduate/PostGraduateDiploma Level

DAA,OS,WT,SWSN,C,OOPs through Java,STM,DS through C++,ADS,PROGRAMMING THROUH C,

Research guidance

1	No. of papers published in National/ International Journals/Conferences	**4**
2	Master	
3	Ph.D	

Projects Carried out

1	Patents	
2	Technology Transfer	
3	ResearchPublications	

CMR INSTITUTE OF TECHNOLOGY

(UGC AUTONOMOUS)

Kandlakoya (V), Medchal District, Hyderabad– 501401

Ph. Nos. 08418-200720, Fax No. 08418-200240

FACULTY INFORMATION

Name	ALPHONSA MANDLA
Date of Birth	21-1-1989
Unique ID	1-2648725164
Designation	Assistant Professor
Department	Computer Science Engineering

Educational qualifications

Level	*Course*	*Branch*	*Name of the Institution*	*Name of the Board / University*	*Year of Passing*	*Division / Class*	*% of marks*
SSC			St.Anns High School	BSE	2004	FIRST	82
Inter/ Diploma		MPC	S.V.S COLLEGE	IPE	2006	FIRST	61
UG		CSE	CJITS	JNTUH	2010	FIRST	63
PG		CSE	CMRIT	JNTUH	2014	FIRST	66
Ph.D.							
Others							

Work Experience Details (Teaching and/or Industry):

1	Teaching	5 YEARS 6 MONTHS
2	Research	
3	Industry	
4	Others	

Area of Specialization

Courses taught at Diploma/Post Diploma/Under Graduate/ Post Graduate/ Post Graduate Diploma Level

DLD,COMPUTER ORGANIZATION,DISTRIBUTED SYSTEMS,DESIGN PATTERNS,CLOUD COMPUTING

Research guidance

1	No. of papers published in National/ International Journals/ Conferences	**4**
2	Master	**L.Srinivas Chakravarthy**
3	Ph.D	**Pursuing**

Projects Carried out

1	Patents	
2	Technology Transfer	
3	Research Publications	
4	No. of Books published with details	

CMR INSTITUTE OF TECHNOLOGY

(UGC AUTONOMOUS)

Kandlakoya (V), Medchal District, Hyderabad– 501401

Ph. Nos. 08418-200720, Fax No. 08418-200240

FACULTY INFORMATION

Name	THANDU NAGARAJU
Date of Birth	11-06-1990
Unique ID	1-2665086803
Designation	Asst Professor
Department	CSE

Educational qualifications

Level	*Course*	*Branch*	*Name of the Institution*	*Name of the Board / University*	*Year of Passing*	*Division / Class*	*% of marks*
SSC			AMHS Nakrekal	S.S.C	2005-2006	1	82.40 %
Inter/ Diploma	Inter	M.P.C	ST.ANNE'S JR College	Board of Intermediate	2006-2008	1	82.20 %
UG	B.Tech	(CSE)	MITS Kodad	JNTU H	2008-2012	1	68.94 %
PG	M.Tech	(IT)	ASTRA	JNTU H	2012-2014	1	72.62%
Ph.D.							
Others							

Work Experience Details (Teaching and/or Industry):

1	Teaching	7+
2	Research	0
3	Industry	0
4	Others	0

Area of Specialization

Courses taught at Diploma/Post Diploma/Under Graduate/ Post Graduate/ Post Graduate Diploma Level

Linux Programming, Web Technologies, FLAT, Technology Exploration for Social Innovation, Python, MAD

Research guidance

1	No. of papers published in National/ International Journals/ Conferences	**6**
2	Master	**0**
3	Ph.D	**0**

Projects Carried out

1	Patents	0
2	Technology Transfer	0
3	Research Publications	0
4	No. of Books published with details	0

CMR INSTITUTE OF TECHNOLOGY

(UGC AUTONOMOUS)

Kandlakoya (V), Medchal District, Hyderabad– 501401
Ph. Nos. 08418-200720, Fax No. 08418-200240

FACULTY INFORMATION

Name	Yadala Sucharitha
Date of Birth	20.08.1982
Unique ID	1-3208606587
Designation	Assistant Professor
Department	CSE

Educational qualifications

Level	*Course*	*Branch*	*Name of the Institution*	*Name of the Board / University*	*Year of Passing*	*Division / Class*	*% of marks*
SSC			Scholars English medium high school	Secondary School Education, AP	1997	FIRST	61
Inter/ Diploma	Inter	MPC	SST Junior college	IPE ,AP	2002	FIRST	70.7
UG	B.TECH	CSE	VRS&YRN CET ,	JNTUH	2006	FIRST	60.3
PG	M.TECH	CSE	MRCET, Hyderabad	JNTUH	2012	DISTINCTION	70.4
Ph.D.	(Ph.D)	CSE	JNTUH	JNTUH			
Others							

Work Experience Details (Teaching and/or Industry):

1	Teaching	12.5+ Years
2	Research	
3	Industry	
4	Others	

Area of Specialization : Big Data, Data mining and Software Engineering

Courses taught at Diploma/Post Diploma/Under Graduate/ Post Graduate/ Post Graduate Diploma Level

UG, PG

Research guidance

1	No. of papers published in National/ International Journals/ Conferences	**14**
2	Master	
3	Ph.D	

Projects Carried out

1	Patents	
2	Technology Transfer	
3	Research Publications	
4	No. of Books published with details	

CMR INSTITUTE OF TECHNOLOGY

(UGC AUTONOMOUS)

Kandlakoya (V), Medchal District, Hyderabad– 501401

Ph. Nos. 08418-200720, Fax No. 08418-200240

FACULTY INFORMATION

Name	B. VASAVI
Date of Birth	21/06/1990
Unique ID	1-2641263224
Designation	ASSISTANT PROFESSOR
Department	CSE

Educational qualifications

Level	*Course*	*Branch*	*Name of the Institution*	*Name of the Board / University*	*Year of Passing*	*Division / Class*	*% of marks*
SSC	SSC	SSC	MOUNT CARMEL SCHOOL	SSC	2005	FIRST	75
Inter/ Diploma	DIPLOMA	CSE	KAMALA NEHRU POLYTECHNIC FOR WOMEN	SBTET	2008	FIRST	72
UG	BTECH	CSE	GNEC	JNTUH	2011	FIRST	75
PG	MTECH	CSE	MRIET	JNTUH	2014	FIRST	79
Ph.D.							
Others							

Work Experience Details (Teaching and/or Industry):

1	Teaching	5YEARS 7MONTHS
2	Research	-
3	Industry	-
4	Others	-

Area of Specialization

Courses taught at Diploma/Post Diploma/Under Graduate/ Post Graduate/ Post Graduate Diploma Level

SOFTWAREENGINEERING,CO &DLD,STM,JAVA,DP,DBMS,OOAD

Research guidance

1	No. of papers published in National/ International Journals/ Conferences	**02**
2	Master	**01**
3	Ph.D	-

Projects Carried out

1	Patents	-
2	Technology Transfer	-
3	Research Publications	-
4	No. of Books published with details	-

CMR INSTITUTE OF TECHNOLOGY

(UGC AUTONOMOUS)

Kandlakoya (V), Medchal District, Hyderabad– 501401

Ph. Nos. 08418-200720, Fax No. 08418-200240

FACULTY INFORMATION

Name	Dr A NIRMAL KUMAR
Date of Birth	15-04-1983
Unique ID	1-7324689335
Designation	Associate Professor
Department	Computer Science and Engineering

Educational qualifications

Level	*Course*	*Branch*	*Name of the Institution*	*Name of the Board / University*	*Year of Passing*	*Division / Class*	*% of marks*
SSC	SSLC	English - Tamil	St.Antony's High School	State Board	1998	First	93
Inter/ Diploma	HSC	Maths - Biology	MSP Solainadar Memorial Higher Secondary School	State Board	2000	First	86
UG	B.E	CSE	PSNA College of Engineering and Technology	Madurai Kamaraj University	2004	First	72
PG	M.E	CSE	PSNA College of Engineering and Technology	Anna University	2007	First	74
Ph.D.	Ph.D.	CSE	-	Anna University	2015	Highly Commended	

Work Experience Details (Teaching and/or Industry):

1	Teaching	14 years
2	Research	5 Years
3	Industry	Nil
4	Others	-

Area of Specialization: Software Testing

Courses taught at Diploma/Post Diploma/Under Graduate/ Post Graduate/ Post Graduate Diploma Level

Software Engineering, Software Testing, Data Structures, Artificial Intelligence, Internet Programming, Design and Analysis of Algorithm, Operating Systems, Computer Networks, Service Oriented Architecture

Research guidance

1	No. of papers published in National/ International Journals/ Conferences	35
2	Master	4
3	Ph.D	1

Projects Carried out

1	Patents	1
2	Technology Transfer	-
3	Research Publications	-
4	No. of Books published with details	-

CMR INSTITUTE OF TECHNOLOGY

(UGC AUTONOMOUS)

Kandlakoya (V), Medchal District, Hyderabad– 501401

Ph. Nos. 08418-200720, Fax No. 08418-200240

FACULTY INFORMATION

Name	S.Asif
Date of Birth	01-02-1986
Unique ID	1-2641338573
Designation	Assistant Professor
Department	Computer Science Engineering

Educational qualifications

Level	*Course*	*Branch*	*Name of the Institution*	*Name of the Board / University*	*Year of Passing*	*Division / Class*	*% of marks*
SSC			GuildOfService English Medium School	SSC BOARD	2001	Distinction	80
Inter/ Diploma	Inter	MPC	P.R.R COLLEGE	Intermediate Board	2003	Distinction	81
UG	B.Tech	CSE	INTELL COLLEGE	JNTU Hyderabad	2007	First	64
PG	M.Tech	DCN	SJBIT COLLEGE	VTU Belgaum	2013	First	67
Ph.D.		CSE	JJTU	JJTU	-		
Others							

Work Experience Details (Teaching and/or Industry):

1	Teaching	7
2	Research	
3	Industry	3
4	Others	

Area of Specialization

Courses taught at Diploma/Post Diploma/Under Graduate/ Post Graduate/ Post Graduate Diploma Level

COMPUTER NETWORKS,OOPS THROUGH JAVA SOFTWARE TESTING METHODOLOGIES,LINUX PROGRAMMING,WEB TECHNOLOGIES,INFORMATION SECURITY

Research guidance

1	No. of papers published in National/ International Journals/ Conferences	**9**
2	Master	**6**
3	Ph.D	**3**

Projects Carried out

1	Patents	
2	Technology Transfer	
3	Research Publications	
4	No. of Books published with details	

CMR INSTITUTE OF TECHNOLOGY

(UGC AUTONOMOUS)

Kandlakoya (V), Medchal District, Hyderabad– 501401

Ph. Nos. 08418-200720, Fax No. 08418-200240

FACULTY INFORMATION

Name	Uppara Veeresh
Date of Birth	20-04-1987
Unique ID	1-3318731598
Designation	Assistant Professor
Department	Computer Science and Engineering

Educational qualifications

Level	*Course*	*Branch*	*Name of the Institution*	*Name of the Board / University*	*Year of Passing*	*Division / Class*	*% of marks*
SSC	SSC	-	TGK RKD High School	SSC	2002	FCD	81.3
Inter/ Diploma	Inter	MPC	Sri chaitanya jr. college	BOIE	2004	FCD	73.4
UG	B.E	CSE	BITM	VTU	2008	FC	67.1
PG	M.Tech	S.E	AMC Engineering college	VTU	2011	FC	66.7
Ph.D.	-						
Others	-						

Work Experience Details (Teaching and/or Industry):

1	Teaching	9 years
2	Research	-
3	Industry	-
4	Others	

Area of Specialization Internet of Things-IOT

Courses taught at Diploma/Post Diploma/Under Graduate/ Post Graduate/ Post Graduate Diploma Level

B.E-UG-Software Engineering,Computer Graphics,Software Testing,IOT,web technologies,Principle of programming languages,Design Patterns,Computer Networks,

M.Tech-PG-Advanced Java,Software Engineering

Research guidance

1	No. of papers published in National/ International Journals/ Conferences	**6**
2	Master	
3	Ph.D	

Projects Carried out

1	Patents	
2	Technology Transfer	
3	Research Publications	1
4	No. of Books published with details	

CMR INSTITUTE OF TECHNOLOGY

(UGC AUTONOMOUS)

Kandlakoya (V), Medchal District, Hyderabad– 501401

Ph. Nos. 08418-200720, Fax No. 08418-200240

FACULTY INFORMATION

Name	Vinit Kumar Gunjan
Date of Birth	15-08-1986
Unique ID	1-3542150084
Designation	Associate Professor
Department	Computer Science & Engineering

Educational qualifications

Level	*Course*	*Branch*	*Name of the Institution*	*Name of the Board / University*	*Year of Passing*	*Division / Class*	*% of marks*
SSC			Kendriya Vidyalaya	CBSE	2003	1	65.8
Inter			Kendriya Vidyalaya	CBSE	2005	2	53.8
UG			IET	Bundelkhand University	2005	1	67.65
PG			SET	Sharda University	2012	2	67
Ph.D.				Sabarmati University – Formerly Calorx' Teachers Universtity	2015		

Work Experience Details (Teaching and/or Industry):

1	Teaching	8.6
2	Research	3
3	Industry	
4	Others	

Area of Specialization

Courses taught at Diploma/Post Diploma/Under Graduate/ Post Graduate/ Post Graduate Diploma Level

Cyber Forensics, Mobile Computing, Virtual Reality, Data Mining

Research guidance

1	No. of papers published in National/ International Journals/ Conferences	**19**
2	Master	**6**
3	Ph.D	**0**

Projects Carried out

1	Patents	2 Filled
2	Technology Transfer	0
3	Research Publications	16
4	No. of Books published with details	7 Authored Computational Methods in Molecular Imaging Technologies Computational Intelligence in Medical Informatics Computational Intelligence Techniques for Comparative Genomics EMG Signals Characterization in Three States of Contraction by Fuzzy Network and Feature Extraction Change Request Impacts in Software Maintenance Modern Approaches in Machine Learning and Cognitive Science: A Walkthrough: Latest Trends in AI Advances in Cybernetics, Cognition, and Machine Learning for Communication Technologies

CMR INSTITUTE OF TECHNOLOGY

(UGC AUTONOMOUS)

Kandlakoya (V), Medchal District, Hyderabad– 501401

Ph. Nos. 08418-200720, Fax No. 08418-200240

FACULTY INFORMATION

Name	K mouneswari
Date of Birth	22/07/1990
Unique ID	1-2641338777
Designation	Asst. Professor
Department	CSE

Educational qualifications

Level	*Course*	*Branch*	*Name of the Institution*	*Name of the Board / University*	*Year of Passing*	*Division / Class*	*% of marks*
SSC			RAILWAY COLONY HIGH SCHOOL	STATE BOARD	369	1ST	61.8
Inter/ Diploma	MPC		NARAYANA JUNIOR COLLEGE	BSE	2008	1st	60
UG		CSE	HIET	JNTUH	2012	1ST	68
PG		CSE	CMRIT	JNTUH			75
Ph.D.							
Others							

Work Experience Details (Teaching and/or Industry):

1	Teaching	5 years 7 months
2	Research	
3	Industry	
4	Others	

Area of Specialization

Courses taught at Diploma/Post Diploma/Under Graduate/ Post Graduate/ Post Graduate Diploma Level

Under graduate

Research guidance

1	No. of papers published in National/ International Journals/ Conferences	**0**
2	Master	**0**
3	Ph.D	**0**

Projects Carried out

1	Patents	0
2	Technology Transfer	0
3	Research Publications	0
4	No. of Books published with details	0

CMR INSTITUTE OF TECHNOLOGY

(UGC AUTONOMOUS)

Kandlakoya (V), Medchal District, Hyderabad– 501401

Ph. Nos. 08418-200720, Fax No. 08418-200240

FACULTY INFORMATION

Name	Annavarapu Mahalakshmi
Date of Birth	20/06/1988
Unique ID	1-7324689417
Designation	Assistant Professor
Department	CSE

Educational qualifications

Level	*Course*	*Branch*	*Name of the Institution*	*Name of the Board / University*	*Year of Passing*	*Division / Class*	*% of marks*
SSC			Z.P.H School,Kuchellapadu	SSC	2003	1	78
Inter/ Diploma	M.P.C		K.V.S.R.T.Jr College,Chilumuru	B.I.E	2005	1	81.6
UG	B.Tech	CSE	Chirala Engineering College,Chirala	JNTUK	2009	1	65
PG	M.Tech	CSE	Avanthi Institute of Engineering&technology,Hyderabad	JNTUH	2014	1	81
Ph.D.							

Work Experience Details (Teaching and/or Industry):

1	Teaching	RISE KRISHNA SAI GANDHI GROUP OF INSTITUTIONS, ONGOLE, A.P from 27th March 2014 – 30th November 2015. MALINENI LAKSHMAIAH ENGINEERING COLLEGE, SINGARAYAKONDA,A.P from 14th December 2015-November 2016. CMR Institute of Technology,Hyderabad,T.S from July 2017-May 2018 CMR Institute of Technology,Hyderabad,T.S from 24th June 2019- Till date
2	Research	
3	Industry	
4	Others	

Area of Specialization

Courses taught at Diploma/Post Diploma/Under Graduate/ Post Graduate/ Post Graduate Diploma Level

Research guidance

1	No. of papers published in National/ International Journals/ Conferences	**6**
2	Master	
3	Ph.D	

Projects Carried out

1	Patents	1(Automated Quantification System for Tissue in Contrast CT Images using Deep learning)
2	Technology Transfer	
3	Research Publications	
4	No. of Books published with details	

CMR INSTITUTE OF TECHNOLOGY

(UGC AUTONOMOUS)

Kandlakoya (V), Medchal District, Hyderabad– 501401

Ph. Nos. 08418-200720, Fax No. 08418-200240

FACULTY INFORMATION

Name	Sarveshwaran Velliangiri
Date of Birth	17.06.1985
Unique ID	1-4436443464
Designation	Associate Professor
Department	Computer Science and Engineering

Educational qualifications

Level	*Course*	*Branch*	*Name of the Institution*	*Name of the Board / University*	*Year of Passing*	*Division / Class*	*% of marks*
SSC			SRSHS Salem-5	State Board	2001		74.42
Inter/ Diploma	DCT	Computer Technology	Thiagarajar Polytechnic College, Salem-5	Autonomous Institution	2005	First	75.50
UG	B.E	CSE	Sengunthar Engineeeing College, Thiruchengode	Anna University	2009	First	68
PG	M.E	CSE	Karpagam University, Coimbatore	Karpagam University, Coimbatore	2011	First	74
Ph.D.	Ph.D.	ICE	Anna University, Chennai	Anna University, Chennai	2018	First	77.5

Work Experience Details (Teaching and/or Industry):

1	Teaching	9
2	Research	5
3	Industry	
4	Others	

Area of Specialization

Courses taught at Diploma/Post Diploma/Under Graduate/ Post Graduate/ Post Graduate Diploma Level

Network Security, Object oriented Programming, Cloud Computing, Design Pattern, Python Programming

Operating System

Research guidance

1	No. of papers published in National/ International Journals/ Conferences	**10**
2	Master	**4**
3	Ph.D	**-**

Projects Carried out

1	Patents	1
2	Technology Transfer	
3	Research Publications	50
4	No. of Books published with details	1. EnterpriseComputing,LAPLambertPublishing,ISBN 330327782, 2. Internet of Things: integration and security challenges, CRC Press, Taylor and Francis Group, ISBN 978-0367893873

CMR INSTITUTE OF TECHNOLOGY

(UGC AUTONOMOUS)

Kandlakoya (V), Medchal District, Hyderabad– 501401

Ph. Nos. 08418-200720, Fax No. 08418-200240

FACULTY INFORMATION

Name	Sabavath Sarika
Date of Birth	15/04/1990
Unique ID	1-3537913162
Designation	Assistant Professor
Department	Computer Science and Engineering

Educational qualifications

Level	*Course*	*Branch*	*Name of the Institution*	*Name of the Board / University*	*Year of Passing*	*Division / Class*	*% of marks*
SSC			APSWREIS	Board of Secondary Education, A.P	2006	First	88.8
Inter/ Diploma	Inter	MPC	Narayana Junior College	Board of Intermediate Education, A.P	2008	First	94.5
UG	B.Tech	CSE	Murthy Institute of technology and science	JNTUH	2012	First	82.79
PG	M.Tech	CSE	Hasvita Institute of management and technology	JNTUH	2016	First	73.06

Work Experience Details (Teaching and/or Industry):

1	Teaching	3
2	Research	
3	Industry	
4	Others	4

Area of Specialization

Courses taught at Diploma/Post Diploma/Under Graduate/ Post Graduate/ Post Graduate Diploma Level

Verbal Ability, Soft skills

Research guidance

1	No. of papers published in National/ International Journals/ Conferences	**0**
2	Master	**0**
3	Ph.D	**0**

Projects Carried out

1	Patents	0
2	Technology Transfer	0
3	Research Publications	0
4	No. of Books published with details	0

CMR INSTITUTE OF TECHNOLOGY

(UGC AUTONOMOUS)

Kandlakoya (V), Medchal District, Hyderabad– 501401

Ph. Nos. 08418-200720, Fax No. 08418-200240

FACULTY INFORMATION

Name	ANGOTU NAGESWARA RAO
Date of Birth	15/08/1975
Unique ID	1-3295340560
Designation	Associate Professor
Department	Computer Science & Engineering

Educational qualifications

Level	*Course*	*Branch*	*Name of the Institution*	*Name of the Board / University*	*Year of Passing*	*Division / Class*	*% of marks*
SSC	SSC	-	Z.P.H.S Nagupally	SSC Board	1992	I	70.3
Inter/ Diploma	MPC	-	APRJC, Krishna Sagar, Bhadrachalam	BIE	1994	I	75.9
UG	B.Tech	CSE	CBIT, Hyderabad	OU	1998	I	68
PG	M.Tech	CS	HCU, Hyderabad	UoH	2000	I	64
Ph.D.	Ph.D	CSE	JNTUK, Kakinada	JNTU kakinada	Pursuing	-	-
Others							

Work Experience Details (Teaching and/or Industry):

1	Teaching	20 years 10 Months
2	Research	-
3	Industry	-
4	Others	-

Area of Specialization

Courses taught at Diploma/Post Diploma/Under Graduate/ Post Graduate/ Post Graduate Diploma Level

C, Problem Solving and Computer Programming, Data Structures, Discrete Mathematics, Computer Organization, Advanced Data Structures, Data Structures through C++, Mathematical Foundation of Computer Science, Digital Logic Design, Design and Analysis of Algorithms, Formal Languages and Automata Theory, Operating Systems, Computer Networks, Compiler Design, Data Communications, Cryptography & Network Security, Information Security, Artificial Intelligence, Neural Networks, Advanced Computer Architectures, Advanced Database, Unix and Shell Programming

Research guidance

1	No. of papers published in National/ International Journals/ Conferences	**20**
2	Master	**15**
3	Ph.D	-

Projects Carried out

1	Patents	H-BOOKING Hotel Booking Using MACHINE LEARNING, Application No.201941036118 A , Published on 20-09-2019
		An Internet of Things based industrial product monitoring system, patent invention number : 202041034771 filed on 13/08/2020
2	Technology Transfer	-
3	Research Publications	20
4	No. of Books published with details	-

CMR INSTITUTE OF TECHNOLOGY

(UGC AUTONOMOUS)

Kandlakoya (V), Medchal District, Hyderabad– 501401

Ph. Nos. 08418-200720, Fax No. 08418-200240

FACULTY INFORMATION

Name	Dr. S.ALAGUMUTHUKRISHNAN
Date of Birth	28-08-1979
Unique ID	1-7324689443
Designation	Associate Professor
Department	Computer Science and Engineering

Educational qualifications

Level	*Course*	*Branch*	*Name of the Institution*	*Name of the Board / University*	*Year of Passing*	*Division / Class*	*% of marks*
SSC	SSLC	English - Tamil	Tancem Matriculation School	Matric Board	1995	First	80.9
Inter/ Diploma	HSC	Maths - Biology	PACM Hr. Sec School	State Board	1997	First	79.6
UG	B.E	CSE	Arulmigu Kalasalingam College of Engineering and Technology	Madurai Kamaraj University	2001	First	65.4
PG	M.E	CSE	Anna University Coimbatore	Anna University	2009	First with Distinction	9.01
Ph.D.	Ph.D.	CSE	-	Anna University	2019	Highly Commended	
Others							

Work Experience Details (Teaching and/or Industry):

1	Teaching	17 years
2	Research	7 Years
3	Industry	1 year 10 months
4	Others	-

Area of Specialization: Computer Networks

Courses taught at Diploma/Post Diploma/Under Graduate/ Post Graduate/ Post Graduate Diploma Level

Computer Networks ,Software Engineering, Software Testing, Data Structures, TCP/IP Design and Implementation, Digital Logic Design ,Computer Architecture and Organization, Network Protocols Management and Security, Fundamentals of Programming, High Speed Networks, Operating Systems, Computer Programming, Mobile and Pervasive Computing, Problem solving and Python Programming, Programming in C

Research guidance

1	No. of papers published in National/ International Journals/ Conferences	20
2	Master	2
3	Ph.D	2

Projects Carried out

1	Patents	Nil
2	Technology Transfer	-
3	Research Publications	-
4	No. of Books published with details	1 Operating Systems, Maruthi Publications Chennai

CMR INSTITUTE OF TECHNOLOGY

(UGC AUTONOMOUS)

Kandlakoya (V), Medchal District, Hyderabad– 501401

Ph. Nos. 08418-200720, Fax No. 08418-200240

FACULTY INFORMATION

Name	Dr. J. Sasi Bhanu
Date of Birth	10.05.1982
Unique ID	1-7324689411
Designation	Associate Professor
Department	Computer Science and Engineering

Educational qualifications

Level	*Course*	*Branch*	*Name of the Institution*	*Name of the Board / University*	*Year of Passing*	*Division / Class*	*% of marks*
SSC			KR public school	SSC	1998	II	55
Inter/ Diploma	MPCC		Leo Matriculation Higher Secondary School	Higher Secondary Course Board	2001	I	66
UG	B.Tech	CSE	Kharshak Engineering College	JNTU	2005	II	55
PG	M. Tech	CSE	Koneru Lakshmaiah Engineering College	ANU	2007	I with distinction	75
Ph.D.		CSE	JNTUKCE	JNTU	2016		
Others							

Work Experience Details (Teaching and/or Industry):

1	Teaching	14
2	Research	
3	Industry	
4	Others	

Area of Specialization Software Engineering

Courses taught at Diploma/Post Diploma/Under Graduate/ Post Graduate/ Post Graduate Diploma Level

Software Engineering, Object Oriented Programming through Java, Object Oriented Programming through C++, Object Oriented Analysis and Design, Object Oriented Software Engineering, Operating System, Distributed Systems

Research guidance

1	No. of papers published in National/ International Journals/ Conferences	**55**
2	Master	**10**
3	Ph.D	

Projects Carried out

1	Patents	
2	Technology Transfer	
3	Research Publications	
4	No. of Books published with details	2

CMR INSTITUTE OF TECHNOLOGY

(UGC AUTONOMOUS)

Kandlakoya (V), Medchal District, Hyderabad– 501401

Ph. Nos. 08418-200720, Fax No. 08418-200240

FACULTY INFORMATION

Name	TN CHITTI
Date of Birth	28/03/1990
Unique ID	1-2898395335
Designation	Asst. Professor
Department	CSE

Educational qualifications

Level	*Course*	*Branch*	*Name of the Institution*	*Name of the Board / University*	*Year of Passing*	*Division / Class*	*% of marks*
SSC	SSC		Vignanadeepthi EM school	Board of secondary education	2005	Distinction	82
Inter/ Diploma	INTER	MPC	Vikas Jr college	Board of intermediate education	2007	Distinction	85
UG	B. Tech	CSE	Vaagdevi institute of technology and Sciences	Jntu-A	2011	First	66
PG	M. Tech	CSE	CMRIT	Jntu-H	2014	Distinction	85
Ph.D.							
Others							

Work Experience Details (Teaching and/or Industry):

1	Teaching	Working as Assistant professor in CMRIT since Jan 2016
2	Research	
3	Industry	
4	Others	

Area of Specialization

CoursestaughtatDiploma/PostDiploma/UnderGraduate/PostGraduate/PostGraduateDiploma Level

Information security, IRS, CNS, OOAD, DM, IOT, DBMS- UG

Information Retrieval systems - PG

Research guidance

1	No. of papers published in National/ International Journals/Conferences	**2**
2	Master	
3	Ph.D	

Projects Carriedout

1	Patents	
2	TechnologyTransfer	
3	ResearchPublications	
4	No. of Books published withdetails	

CMR INSTITUTE OF TECHNOLOGY

(UGC AUTONOMOUS)

Kandlakoya (V), Medchal District, Hyderabad– 501401

Ph. Nos. 08418-200720, Fax No. 08418-200240

FACULTY INFORMATION

Name	Vijender Kumar Solanki
Date of Birth	24-08-1980
Unique ID	1-3537674065
Designation	Associate Professor
Department	Computer Science & Engineering

Educational qualifications

Level	*Course*	*Branch*	*Name of the Institution*	*Name of the Board / University*	*Year of Passing*	*Division / Class*	*% of marks*
SSC	XII	-	GBSSS, Badarpur, New Delhi, India	CBSE, Delhi	1998	II	55%
Inter/ Diploma	BSC	-	JLN Govt College, Faridabad, Haryana, India	M.D.University Rohtak, Haryana, India	2001	II	51%
UG	MCA	CA	FIT, Faridabad, Haryana, India	M.D.University Rohtak, Haryana,	2004	I	69%
PG	M.E	CSE	CITM, Faridabad, Haryana, India	M.D.University Rohtak, Haryana,	2007	I	78%
Ph.D.	Ph.D	CSE	ANNA University, Chennai, TN, India	ANNA University, Chennai, TN,	2017	I	-
Others							

Work Experience Details (Teaching and/or Industry):

1	Teaching	12 Year
2	Research	05 Year
3	Industry	NIL
4	Others	NIL

Area of Specialization

Courses taught at Diploma/Post Diploma/Under Graduate/ Post Graduate/ Post Graduate Diploma Level

Computer Network, DBMS, Operating System, Distributed System, Artificial Intelligence

Research guidance

1	No. of papers published in National/ International Journals/ Conferences	**55**
2	Master	**05**
3	Ph.D	**00**

Projects Carried out

1	Patents	00
2	Technology Transfer	00
3	Research Publications	55
4	No. of Books published with details	08

CMR INSTITUTE OF TECHNOLOGY

(UGC AUTONOMOUS)

Kandlakoya (V), Medchal District, Hyderabad– 501401

Ph. Nos. 08418-200720, Fax No. 08418-200240

FACULTY INFORMATION

Name	M.Surendar Reddy
f Birth	21-08-1989
Unique ID	1-2648725894
Designation	Assistant Professor
Department	CSE

Educational qualifications

Level	*Course*	*Branch*	*Name of the Institution*	*Name of the Board / University*	*Year of Passing*	*Division / Class*	*% of marks*
SSC	SSC	SSC	Sri SaraswathiShishuMandir	Board of Secondary Education	2005	First	90
Inter/ Diploma	Intermediate	MPC	Siddhartha Junior College	Board of Intermediate Education	2007	First	89.2
UG	B.Tech	CSE	Ellenki College of Engineering and Technology	JNTUH	2011	First	73.4
PG	M.Tech	CSE	CMR Institute of Technology	JNTUH	2015	First	84.5
Ph.D.							
Others							

Work Experience Details (Teaching and/or Industry):

1	Teaching	5 years 8 months
2	Research	
3	Industry	
4	Others	

Area of Specialization

CoursestaughtatDiploma/PostDiploma/UnderGraduate/PostGraduate/PostGraduateDiploma Level

C Programming Language,Data Structures through C

Research guidance

1	No. of papers published in National/ International Journals/Conferences	
2	Master	
3	Ph.D	

Projects Carriedout

1	Patents	
2	TechnologyTransfer	
3	ResearchPublications	
4	No. of Books published withdetails	

CMR INSTITUTE OF TECHNOLOGY

(UGC AUTONOMOUS)

Kandlakoya (V), Medchal District, Hyderabad– 501401

Ph. Nos. 08418-200720, Fax No. 08418-200240

FACULTY INFORMATION

Name	P Pavan Kumar
Date of Birth	24-08-1977
Unique ID	1-437243140
Designation	Associate Professor
Department	Computer Science & Engineering

Educational qualifications

Level	*Course*	*Branch*	*Name of the Institution*	*Name of the Board / University*	*Year of Passing*	*Division / Class*	*% of marks*
SSC			S.F.S High School	SSE	1992	First	77
Inter/ Diploma	MPC		AHMV	BIE	1994	First	62.3
UG	B.E	CSE	MBES College of Engineering	Marthwada University	1999	First	60
PG	M.Tech	IT	Punjabi University	Punjabi University	2003	First	78.4
Ph.D.							
Others							

Work Experience Details (Teaching and/or Industry):

1	Teaching	20 Years
2	Research	
3	Industry	
4	Others	

Area of Specialization

Courses taught at Diploma/Post Diploma/Under Graduate/ Post Graduate/ Post Graduate Diploma Level

Software Engineering, MPI, Computer Networks, DBMS, Mobile Computing, Network Security, C Programming

UNIX, Data Structures Adhoc Sensor Networks, Operating System, Computer Organization, Artificial Intelligence

Research guidance

1	No. of papers published in National/ International Journals/ Conferences	**10**
2	Master	**4**
3	Ph.D	

Projects Carried out

1	Patents	1
2	Technology Transfer	
3	Research Publications	2
4	No. of Books published with details	2 , 1.Programming for Problem Solving (ISBN-978-81-939291-4-8), 2.Data Structures (ISBN 978-81-939291-5-5)

CMR INSTITUTE OF TECHNOLOGY

(UGC AUTONOMOUS)

Kandlakoya (V), Medchal District, Hyderabad– 501401

Ph. Nos. 08418-200720, Fax No. 08418-200240

FACULTY INFORMATION

Name	Manikala Lakshman
Date of Birth	20/06/1991
Unique ID	1-7503449327
Designation	Assistant Professor
Department	CSE

Educational qualifications

Level	*Course*	*Branch*	*Name of the Institution*	*Name of the Board / University*	*Year of Passing*	*Division / Class*	*% of marks*
SSC			ZPHS Kakarlapally	SSC Board	2006	First	62
Inter/ Diploma		MPC	Shantiniketan Jr.College, Sattupalli	BIE	2008	First	60
UG	B.Tech	CSE	Mother Theresa Institute of Science and Technology	JNTUH	2012	First	65
PG	M.Tech	CSE	Sarada Institute of Technology and Science	JNTUH	2014	First	76

Work Experience Details (Teaching and/or Industry): 3.5 years

1	Teaching	3.5 years
2	Research	0
3	Industry	0
4	Others	0

Area of Specialization

Courses taught at Diploma/Post Diploma/Under Graduate/ Post Graduate/ Post Graduate Diploma Level

C, Linux , IT Workshop, Computer Networks

Research guidance

1	No. of papers published in National/ International Journals/ Conferences	**0**
2	Master	**0**
3	Ph.D	**0**

Projects Carried out

1	Patents	0
2	Technology Transfer	0
3	Research Publications	0
4	No. of Books published with details	0

CMR INSTITUTE OF TECHNOLOGY

(UGC AUTONOMOUS)

Kandlakoya (V), Medchal District, Hyderabad– 501401

Ph. Nos. 08418-200720, Fax No. 08418-200240

FACULTY INFORMATION

Name	Dr.G.Naga Rama Devi
Date of Birth	08/06/1976
Unique ID	
Designation	Professor
Department	CSE

Educational qualifications

Level	*Course*	*Branch*	*Name of the Institution*	*Name of the Board / University*	*Year of Passing*	*Division / Class*	*% of marks*
SSC	10th		St.Joseph's Girls High school,Nellore	School of Secondary Education,Hyderabad AP	1992	First	72%
Inter	12th	M.P.C	D.K.W College ,Nellore	Boardof Intermediate education,Hyderabad	1994	Second	59%
UG	BSc	M.P.C	D.K.W College,Nellore	S.V.University,	1997	First	68%
PG	MCA	computerscience	D.R.W College,Gudur	S.V.University,	2000	Distinction	72%
Ph.D.	Computer science	CS	Sri Padmavati mahila VisvaVidyalam,Tirupati	SriPadmavati Mahila visvaVidyalam	2016	Awarded	
Others	M.Tech	CSE	ANU,Guntur	ANU,Guntur	2018	First	69%

Work Experience Details (Teaching and/or Industry):

1	Teaching	16 years 6 months
2	Research	
3	Industry	
4	Others	

Area of Specialization : CSE Data Mining

Courses taught at Diploma/Post Diploma/Under Graduate/ Post Graduate/ Post Graduate Diploma Level

Oops Thru java, R programming, Python, Big-Data Analytics, Machine learning, Discrete Mathematical Structures, Computer Graphics, Computer Organization, Operating Systems, System Programming, Object Oriented Programming-C++,Data Structures, Software Engineering, Data Mining Techniques and Data Warehousing, Object Oriented Analysis and Design.

Research guidance

1	No. of papers published in National/ International Journals/ Conferences	**15**
2	Master	
3	Ph.D	

Projects Carried out

1	Patents	4
2	Technology Transfer	
3	Research Publications	5
4	No. of Books published with details	

CMR INSTITUTE OF TECHNOLOGY

(UGC AUTONOMOUS)

Kandlakoya (V), Medchal District, Hyderabad– 501401

Ph. Nos. 08418-200720, Fax No. 08418-200240

FACULTY INFORMATION

Name	M.SriRama Lakshmi Reddy
Date of Birth	02/05/1984
Unique ID	1-437276181
Designation	Assoc.prof
Department	CSE

Educational qualifications

Level	*Course*	*Branch*	*Name of the Institution*	*Name of the Board / University*	*Year of Passing*	*Division / Class*	*% of marks*
SSC	SSC		HarshPublic school	Board Of Secondary School Education	1999	first	60.00
Inter/ Diploma	Inter		Board of Intermediate			Second	58.9
UG	B.Tech	Information Technology	Evp Engineering College	Annauniversity	2006	First	64
PG	M.tech	Software Engineering	SreeKavitha Engineering College	Jntu,Hyderabad	2010	First class with distinction	70.00
Ph.D.							

Work Experience Details (Teaching and/or Industry):

1	Teaching	10
2	Research	
3	Industry	
4	Others	

Area of Specialization :Cloud Computing

Courses taught at Diploma/Post Diploma/Under Graduate/ Post Graduate/ Post Graduate Diploma Level

Web Technologies, Linux/Unix Programming, IT workshop, Multimedia and Application Development, Object oriented analysis and design, Middleware technologies, Network Programming,Interenet Technologies and Services,Semantic web and social Networks.

Research guidance

1	No. of papers published in National/ International Journals/ Conferences	
2	Master	
3	Ph.D	

Projects Carried out

1	Patents	
2	Technology Transfer	
3	Research Publications	13
4	No. of Books published with details	

CMR INSTITUTE OF TECHNOLOGY

(UGC AUTONOMOUS)

Kandlakoya (V), Medchal District, Hyderabad– 501401

Ph. Nos. 08418-200720, Fax No. 08418-200240

FACULTY INFORMATION

Name	MOHMAD AHMED ALI
Date of Birth	17/07/1981
Unique ID	1-3202321398
Designation	ASSOCIATE PROFESSOR
Department	SE

Educational qualifications

Level	*Course*	*Branch*	*Name of the Institution*	*Name of the Board / University*	*Year of Passing*	*Division / Class*	*% of marks*
SSC	SSC	SSC	SRI MATRU SRI HIGH SCHOOL	SSC	1996	1	92
Inter/ Diploma	MPC		SV JR COLLEGE	IPE	1998	1	82.5
UG	BSC	M.S.CS	MRR DEGREE COLLEGE	OSMANIA UNIVERSITY	2001	1	78
PG	MTECH	CSE	CMR COLLEGE OF ENGINEERING AND TECHNOLOGY	JNTUH	2012	1	70
Ph.D.							
Others							

Work Experience Details (Teaching and/or Industry):

1	Teaching	15
2	Research	
3	Industry	
4	Others	

Area of Specialization

Courses taught at Diploma/Post Diploma/Under Graduate/ Post Graduate/ Post Graduate Diploma Level

CPDS,DBMS,SE,CN,OS

Research guidance

1	No. of papers published in National/ International Journals/ Conferences	**2**
2	Master	
3	Ph.D	**NA**

Projects Carried out

1	Patents	NA
2	Technology Transfer	NA
3	Research Publications	2
4	No. of Books published with details	NA

CMR INSTITUTE OF TECHNOLOGY

(UGC AUTONOMOUS)

Kandlakoya (V), Medchal District, Hyderabad– 501401

Ph. Nos. 08418-200720, Fax No. 08418-200240

FACULTY INFORMATION

Name	Ramunigari Shailaja
Date of Birth	20/02/1991
Unique ID	1-7503432035
Designation	Associate Professor
Department	Computer Science & Engineering

Educational qualifications

Level	*Course*	*Branch*	*Name of the Institution*	*Name of the Board / University*	*Year of Passing*	*Division / Class*	*% of marks*
SSC			Childrens High School	SSC Board	2006	First	82
Inter/ Diploma							
UG			HIT&M, Medak	JNTUH	2012	First	60
PG			BV Raju Institute of Technology	JNTUH	2017	First	72.75
Ph.D.							
Others							

Work Experience Details (Teaching and/or Industry):1 year

1	Teaching	1 year
2	Research	
3	Industry	
4	Others	

Area of Specialization

Courses taught at Diploma/Post Diploma/Under Graduate/ Post Graduate/ Post Graduate Diploma Level

Research guidance

1	No. of papers published in National/ International Journals/ Conferences	**1**
2	Master	**0**
3	Ph.D	**0**

Projects Carried out

1	Patents	0
2	Technology Transfer	0
3	Research Publications	0
4	No. of Books published with details	0

CMR INSTITUTE OF TECHNOLOGY

(UGC AUTONOMOUS)

Kandlakoya (V), Medchal District, Hyderabad– 501401

Ph. Nos. 08418-200720, Fax No. 08418-200240

FACULTY INFORMATION

Name	R.V.S.S.S.NAGINI
Date of Birth	08/02/1986
Unique ID	26150404-140949
Designation	ASSISTANT PROFESSOR
Department	CSE

Educational qualifications

Level	*Course*	*Branch*	*Name of the Institution*	*Name of the Board / University*	*Year of Passing*	*Division / Class*	*% of marks*
SSC			Sri viswasanti e.m school	State board	2001	I	82.83%
Inter/ Diploma	inter	M.P.C	Nalanda girls jr. college	Board of Intermediate	2003	I	85%
UG	B.Tech	CSE	DrPaulraj Engg.college	JNTUH	2007	I	66.31%
PG	M.Tech	CSE	TRREC	JNTUH	2013	I	82.19%
Ph.D.							
Others							

Work Experience Details (Teaching and/or Industry):

1	Teaching	10Years
2	Research	
3	Industry	
4	Others	

Area of Specialization CSE

Courses taught at Diploma/Post Diploma/Under Graduate/ Post Graduate/ Post Graduate Diploma Level

PPS,DS,CS,CP IN C,CN,SE,PPS LAB,DS LAB -B.TECH STUDENTS

Research guidance

1	No. of papers published in National/ International Journals/ Conferences	**1 paper in Scopus Indexed Journal**
2	Master	-
3	Ph.D	-

Projects Carried out

1	Patents	-
2	Technology Transfer	-
3	Research Publications	-
4	No. of Books published with details	1 PPS Textbook published in 2019 with ISBN:978-81-939291-4-8 under Spectrum publications.

CMR INSTITUTE OF TECHNOLOGY

(UGC AUTONOMOUS)

Kandlakoya (V), Medchal District, Hyderabad– 501401

Ph. Nos. 08418-200720, Fax No. 08418-200240

FACULTY INFORMATION

Name	KATAKAM SRINIVASA RAO
Date of Birth	26-02-1983
Unique ID	1-1579540543
Designation	Assistant Professor
Department	CSE

Educational qualifications

Level	*Course*	*Branch*	*Name of the Institution*	*Name of the Board / University*	*Year of Passing*	*Division / Class*	*% of marks*
SSC	SSC	SSC	SRKV Khammam	Board of Secondary Education,AP	1999	First	74.5
Inter/ Diploma	Intermediate	MPC	Pragathi Jr College,khammam	Board of Intermediate Education,AP	2001	First	83.8
UG	B.Tech	CSE	SreeKavithaEngg. College,khammam	JNTU,Hyderabad	2005	First	67.7
PG	M.Tech	CSE	Amina Institute of Technology,Hyderabad	JNTU,Hyderabad	2012	First	75.5
Ph.D.							
Others							

Work Experience Details (Teaching and/or Industry):

1	Teaching	15 Yrs
2	Research	
3	Industry	
4	Others	

Area of Specialization

CoursestaughtatDiploma/PostDiploma/UnderGraduate/PostGraduate/PostGraduateDiploma Level

C Programming, Data Structures, Advanced Data Structures, Java Programming, Formal Languages and Automata Theory,Computer Organization, C++ Programming

Research guidance

1	No. of papers published in National/ International Journals/Conferences	**8**
2	Master	
3	Ph.D	

Projects Carriedout

1	Patents	
2	TechnologyTransfer	
3	ResearchPublications	
4	No. of Books published withdetails	

CMR INSTITUTE OF TECHNOLOGY

(UGC AUTONOMOUS)

Kandlakoya (V), Medchal District, Hyderabad– 501401

Ph. Nos. 08418-200720, Fax No. 08418-200240

FACULTY INFORMATION

Name	PRATYUSHA T
Date of Birth	14-12-1987
Unique ID	75150404132847
Designation	Assistant Professor
Department	CSE

Educational qualifications

Level	*Course*	*Branch*	*Name of the Institution*	*Name of the Board / University*	*Year of Passing*	*Division / Class*	*% of marks*
SSC			ST.MARTINS HIGH SCHOOL	ICSE BOARD	2003	1st	61.37
Inter/ Diploma	MPC		VIKAS COLLEGE	BOI	2005	1st	68.1
UG	B.TECH	CSE	HITAM	JNTUH	2010	1st	65.81
PG	M.TECH	SE	GRIET	JNTUH	2012	1st with distinction	80.72
Ph.D.							
Others							

Work Experience Details (Teaching and/or Industry):

1	Teaching	7 years
2	Research	
3	Industry	
4	Others	

Area of Specialization

CoursestaughtatDiploma/PostDiploma/UnderGraduate/PostGraduate/PostGraduateDiploma Level

Research guidance

1	No. of papers published in National/ International Journals/Conferences	**1**
2	Master	
3	Ph.D	

Projects Carriedout

1	Patents	
2	TechnologyTransfer	
3	ResearchPublications	
4	No. of Books published withdetails	

CMR INSTITUTE OF TECHNOLOGY

(UGC AUTONOMOUS)

Kandlakoya (V), Medchal District, Hyderabad– 501401

Ph. Nos. 08418-200720, Fax No. 08418-200240

FACULTY INFORMATION

Name	Mahender Reddy Chilukala
Date of Birth	02/09/1990
Unique ID	1-3537912834
Designation	Assistant Professor
Department	Computer science and Engineering

Educational qualifications

Level	*Course*	*Branch*	*Name of the Institution*	*Name of the Board / University*	*Year of Passing*	*Division / Class*	*% of marks*
SSC	SSC	SSC		SSC	2006	First	68.00
Inter/ Diploma							
UG	B.Tech	CSE		JNTUH	2012	First	63.38
PG	M.Tech	SE		JNTUH	2014	First	69.12
Ph.D.							
Others							

Work Experience Details (Teaching and/or Industry):

1	Teaching	4 years
2	Research	
3	Industry	
4	Others	

Area of Specialization

Courses taught at Diploma/Post Diploma/Under Graduate/ Post Graduate/ Post Graduate Diploma Level

DLD,COMPUTER ORGANIZATION,DISTRIBUTED SYSTEMS,DESIGN PATTERNS,CLOUD COMPUTING

Research guidance

1	No. of papers published in National/ International Journals/ Conferences	-
2	Master	**2**
3	Ph.D	-

Projects Carried out

1	Patents	Nil
2	Technology Transfer	Nil
3	Research Publications	5
4	No. of Books published with details	Nil

CMR INSTITUTE OF TECHNOLOGY

(UGC AUTONOMOUS)

Kandlakoya (V), Medchal District, Hyderabad– 501401

Ph. Nos. 08418-200720, Fax No. 08418-200240

FACULTY INFORMATION

Name	Saharkar Anusha Rao Nishigandha
Date of Birth	10/10/1989
Unique ID	1-4437605912
Designation	Assistant Professor
Department	Computer Science & Engineering

Educational qualifications

Level	*Course*	*Branch*	*Name of the Institution*	*Name of the Board / University*	*Year of Passing*	*Division / Class*	*% of marks*
SSC	SSC	SSC		SSC	2005	First	77.33
Inter/ Diploma							
UG	BE	IT		Sant Gadge Baba Amravati University	2011	First	73.48
PG	M.Tech	CSE		JNTUH	2016	First	70.06
Ph.D.							
Others							

Work Experience Details (Teaching and/or Industry):

1	Teaching	2 years
2	Research	
3	Industry	
4	Others	

Area of Specialization

Courses taught at Diploma/Post Diploma/Under Graduate/ Post Graduate/ Post Graduate Diploma Level

Computer Networks, COMPUTER ORGANIZATION,DISTRIBUTED SYSTEMS,DESIGN PATTERNS,CLOUD COMPUTING,Oops through Java

Research guidance

1	No. of papers published in National/ International Journals/ Conferences	-
2	Master	**1**
3	Ph.D	

Projects Carried out

1	Patents	Nil
2	Technology Transfer	Nil
3	Research Publications	3
4	No. of Books published with details	nil

CMR INSTITUTE OF TECHNOLOGY

(UGC AUTONOMOUS)

Kandlakoya (V), Medchal District, Hyderabad– 501401

Ph. Nos. 08418-200720, Fax No. 08418-200240

FACULTY INFORMATION

Name	Prathima Yenugu
Date of Birth	05/10/1979
Unique ID	1-2641338988
Designation	Associate Professor
Department	Computer Science and Engineering

Educational qualifications

Level	*Course*	*Branch*	*Name of the Institution*	*Name of the Board / University*	*Year of Passing*	*Division / Class*	*% of marks*
SSC	SSC	SSC		SSC	1995	First	79.00
Inter/ Diploma							
UG	B.Tech	CSE		JNTUH	2002	First	61.00
PG	M.Tech	SE		JNTUH	2007	First	74.00
Ph.D.							
Others							

Work Experience Details (Teaching and/or Industry):

1	Teaching	12 years
2	Research	nil
3	Industry	nil
4	Others	nil

Area of Specialization

Courses taught at Diploma/Post Diploma/Under Graduate/ Post Graduate/ Post Graduate Diploma Level

Computer Networks, Information Security, COMPUTER ORGANIZATION,DISTRIBUTED SYSTEMS,DESIGN PATTERNS,CLOUD COMPUTING, Mobile Computing

Research guidance

1	No. of papers published in National/ International Journals/ Conferences	-
2	Master	**3**
3	Ph.D	-

Projects Carried out

1	Patents	nil
2	Technology Transfer	nil
3	Research Publications	5
4	No. of Books published with details	nil

CMR INSTITUTE OF TECHNOLOGY

(UGC AUTONOMOUS)

Kandlakoya (V), Medchal District, Hyderabad– 501401

Ph. Nos. 08418-200720, Fax No. 08418-200240

FACULTY INFORMATION

Name	Dr. Baswaraj Donagapure
Date of Birth	1-06-1968
Unique ID	1-441428135
Designation	Associate Professor
Department	Computer Science and Engineering

Educational qualifications

Level	*Course*	*Branch*	*Name of the Institution*	*Name of the Board / University*	*Year of Passing*	*Division / Class*	*% of marks*
SSC	SSC	SSC		KSEEB	1984	First	72.00
Inter/ Diploma							
UG	B.E	Computer Engineering		University of Poona	1991	Second	59.00
PG	M.Tech	CSE		VTU,Bellgaum	2005	First	74.00
Ph.D.	Ph.D	CSE		JNTUH	2013		
Others							

Work Experience Details (Teaching and/or Industry):

1	Teaching	22
2	Research	
3	Industry	
4	Others	

Area of Specialization

Courses taught at Diploma/Post Diploma/Under Graduate/ Post Graduate/ Post Graduate Diploma Level

DLD,COMPUTER ORGANIZATION,DISTRIBUTED SYSTEMS,DESIGN PATTERNS,CLOUD COMPUTING,Compiler Design, Computer Networks, Information Security, etc..

Research guidance

1	No. of papers published in National/ International Journals/ Conferences	-
2	Master	**10**
3	Ph.D	

Projects Carried out

1	Patents	-
2	Technology Transfer	-
3	Research Publications	30
4	No. of Books published with details	-

CMR INSTITUTE OF TECHNOLOGY

(UGC AUTONOMOUS)

Kandlakoya (V), Medchal District, Hyderabad– 501401

Ph. Nos. 08418-200720, Fax No. 08418-200240

FACULTY INFORMATION

Name	K. RAJI REDDY
Date of Birth	13/02/1984
Unique ID	1-2183323526
Designation	ASSISTANT PROFESSOR
Department	H&S, PHYSICS

Educational qualifications

Level	*Course*	*Branch*	*Name of the Institution*	*Name of the Board / University*	*Year of Passing*	*Division / Class*	*% of marks*
SSC	MATRICS		ARUNODAYA HIGH SCHOOL, MANDAMARI	BOARD OF SECONDARY EDUCATION	2000	I	71.33
Inter/ Diploma	M.P.C	M.P.C	SADANA, JUNIOUR COLLEGE, HANUMAKONDA.	BOARD OF INTERMEDIATE	2002	I	81
UG	B.Sc	M.P.C	SRI GAYATRI, HANUMAKONDA	KAKATIYA UNIVERSITY	2005	I	65.00
PG	M.Sc	PHYSICS	SHADAN P.G COLLEGE, HYDERABAD	OSMANIA UNIVERSITY	2008	I	61.00
Ph.D.							
Others	B.Ed	PHYSICAL SCIENCE	PRAGATHI COLLEGE OF EDUCATION	OSMANIA UNIVERSITY	2009	I	75

Work Experience Details (Teaching and/or Industry):

1	Teaching	11 YEARS
2	Research	-
3	Industry	-
4	Others	-

Area of Specialization:

CoursestaughtatDiploma/PostDiploma/UnderGraduate/PostGraduate/PostGraduateDiploma Level

APPLIED PHYSICS, ENGINEERING PHYSICS

Research guidance

1	No. of papers published in National/ International Journals/Conferences	-
2	Master	-
3	Ph.D	-

Projects Carriedout

1	Patents	
2	TechnologyTransfer	
3	ResearchPublications	
4	No. of Books published withdetails	ENGINEERING PHYSICS, LAB MANUAL FOR ENGINEERING PHYSICS 1

CMR INSTITUTE OF TECHNOLOGY

(UGC AUTONOMOUS)

Kandlakoya (V), Medchal District, Hyderabad– 501401

Ph. Nos. 08418-200720, Fax No. 08418-200240

FACULTY INFORMATION

Name	Dr Bhagavatula Venkata Gopinath
Date of Birth	31.05.1957
Unique ID	0155160203142932
Designation	Professor
Department	English , H & S

Educational qualifications

Level	*Course*	*Branch*	*Name of the Institution*	*Name of the Board / University*	*Year of Passing*	*Division / Class*	*% of marks*
SSC	Matric		Machilipatnam	Andhra University	1972	II	52%
Inter/ Diploma	Inter	B.Z.C	Govt College, Nandyal	Andhra University	1974	II	54
UG	B.Sc.	B.Z.C.	ALC, Vijayawada	Nagarjuna University	1977	I	71.7%
PG	M..A.	English	PG College, Hyderabad	Osmania University	1982	I	61%
Ph.D.		English	Arts College	Osmania University	1992	NA	NA
Others	CAIIB		PRIVATE	IIB	1985	NA	NA

Work Experience Details (Teaching and/or Industry):

1	Teaching	5 Years
2	Research	
3	Industry	38 Years
4	Others	

Area of Specialization Modern British Drama / Theatre of the Absurd. And Absurd Philiosophy

CoursestaughtatDiploma/PostDiploma/UnderGraduate/PostGraduate/PostGraduateDiploma Level

HVPE, AECS LAB, VERBAL ABILITY, SOFT SKILLS – B TECH STUDENTS.

Research guidance

1	No. of papers published in National/ International Journals/Conferences	**11 PAPERS IN CONFERENCES.**
2	Master	**NA**
3	Ph.D	**NA**

Projects Carriedout

1	Patents	NA
2	TechnologyTransfer	NA
3	ResearchPublications	NA
4	No. of Books published withdetails	NA

CMR INSTITUTE OF TECHNOLOGY
(UGC AUTONOMOUS)
Kandlakoya (V), Medchal District, Hyderabad– 501401
Ph. Nos. 08418-200720, Fax No. 08418-200240

FACULTY INFORMATION

Name	Dr.B.Tulasilakshmidevi
Date of Birth	05-07-1981
Unique ID	1-3193104390
Designation	Professor
Department	H&S(mathematics)

Educational qualifications

Level	*Course*	*Branch*	*Name of the Institution*	*Name of the Board / University*	*Year of Passing*	*Division / Class*	*% of marks*
SSC	ssc		Govt.girls highschool,kadapa(district)	Board of ssc	1995	first	64%
Inter/ Diploma	Inter	M.P.C	Govt college,kadapa(district)	Board of intermediate education	1997	first	76%
UG	B.Sc	M.P.C	Govt degreecollege kadapa(district)	S.V.university,Tirupathi	2000	first	86%
PG	MSc	M.Sc(Applied mathematics)	S.K.university campus	S.K.university campus,Anantapur	2002	first	74%
Ph.D.	Ph.D	Fluid dynamics	S.K.university campus	S.K.university campus,Anantapur	2011	first	76%
Others	BEd	mathematics	S.V.University	S.V.university,Tirupathi	2003	first	66%

Work Experience Details (Teaching and/or Industry):

1	Teaching	14 years
2	Research	8 years
3	Industry	nil
4	Others	nil

Area of Specialization :Fluid dynamics

Courses taught at Diploma/Post Diploma/Under Graduate/ Post Graduate/ Post Graduate Diploma Level

Mathematics-I, Mathematics-II, Mathematics-III ,P&S,CA&NM

Research guidance

1	No. of papers published in National/ International Journals/ Conferences	**18**
2	Master	**nil**
3	Ph.D	**nil**

Projects Carried out

1	Patents	nil
2	Technology Transfer	nil
3	Research Publications	nil
4	No. of Books published with details	5(1.Finite element analysis of convective heat transfer flow of a micropolar fluid through a porous medium in channels/ducts ISBN:978-1-926488-12-7,Canadian academic publishing 2.Engineering mathematics-1, Canadian academic publishing 3.Engineering mathematics-11, Canadian academic publishing ISBN:978-1-926488-33-2 4.Engineering Mathematics-1,Linear Algebra and calculus 5.Engineering mathematics-11, Advanced calculus

CMR INSTITUTE OF TECHNOLOGY

(UGC AUTONOMOUS)

Kandlakoya (V), Medchal District, Hyderabad– 501401
Ph. Nos. 08418-200720, Fax No. 08418-200240

FACULTY INFORMATION

Name	A.Bhuvana Immaculate
Date of Birth	02 February 1978
Unique ID	1-7343097918
Designation	Asst. Professor
Department	Humanities & Science

Educational qualifications

Level	*Course*	*Branch*	*Name of the Institution*	*Name of the Board / University*	*Year of Passing*	*Division / Class*	*% of marks*
SSC	SSC	SSC	St.Anns High School-Sec-bad	SSC	1993	I	73%
Inter/ Diploma		MPC	St.Francis Jr. College-Sec-bad	BIE	1996	II	58%
UG	B.Com	Commerce	Little Flower Degree College	O.U.	1999	I	63%
PG	M.A.	English	PGRRCDE	O.U.	2005	I	60%
Ph.D.							
Others	PGCTE		EFLU, Hyderabad	EFLU	2012	B+	

Work Experience Details (Teaching and/or Industry):

1	Teaching	15 Years
2	Research	
3	Industry	
4	Others	

Area of Specialization Modern British Drama / Theatre of the Absurd. And Absurd Philiosophy

CoursestaughtatDiploma/PostDiploma/UnderGraduate/PostGraduate/PostGraduateDiploma Level

General English, Functional English, Business English, ELCS Lab.

Research guidance

1	No. of papers published in National/ International Journals/Conferences	**1**
2	Master	
3	Ph.D	

Projects Carriedout

1	Patents	NA
2	TechnologyTransfer	NA
3	ResearchPublications	NA
4	No. of Books published withdetails	1. ISBN-13 : 978-9352861361- Lighthouse WB-7 published by Pearson Education

CMR INSTITUTE OF TECHNOLOGY

(UGC AUTONOMOUS)

Kandlakoya (V), Medchal District, Hyderabad– 501401

Ph. Nos. 08418-200720, Fax No. 08418-200240

FACULTY INFORMATION

Name	K.Swathi
Date of Birth	09/01/1985
Unique ID	16150407-174717
Designation	Assistant professor
Department	H&S

Educational qualifications

Level	*Course*	*Branch*	*Name of the Institution*	*Name of the Board / University*	*Year of Passing*	*Division / Class*	*% of marks*
SSC			Suryodaya high school	SSC	2000	I	75
Inter/ Diploma			R.B.V.R.RJunior college	BOI	2002	I	79.5
UG	B.Tech	CSE	Srinivas Reddy Institute of Technology	JNTUH	2006	I	64.5
PG	M.Tech	CSE	Kshatriya college of engineering	JNTUH	2014	I with distinction	81
Ph.D.							
Others							

Work Experience Details (Teaching and/or Industry):

1	Teaching	12 years
2	Research	
3	Industry	
4	Others	

Area of Specialization

CoursestaughtatDiploma/PostDiploma/UnderGraduate/PostGraduate/PostGraduateDiploma Level

Research guidance

1	No. of papers published in National/ International Journals/Conferences	**3**
2	Master	
3	Ph.D	

Projects Carriedout. 0

1	Patents	
2	TechnologyTransfer	
3	ResearchPublications	
4	No. of Books published withdetails	

CMR INSTITUTE OF TECHNOLOGY

(UGC AUTONOMOUS)

Kandlakoya (V), Medchal District, Hyderabad– 501401

Ph. Nos. 08418-200720, Fax No. 08418-200240

FACULTY INFORMATION

Name	CHILUKAMARI SANDHYA
Date of Birth	28/08/1988
Unique ID	1-7940470989
Designation	ASSISTANT PROFESSOR
Department	H&S

Educational qualifications

Level	*Course*	*Branch*	*Name of the Institution*	*Name of the Board / University*	*Year of Passing*	*Division / Class*	*% of marks*
SSC	MATRIC		SIDHARTHA HIGH SCHOOL	ANDHRA PRADESH	2004	1st	79%
Inter/ Diploma	INTER	BI.P.C	MAHATMA JUNIOR COLLEGE	ANDHRA PRADESH	2006	1st	71%
UG	B.Sc	B.Z.C	SAMANTHA DEGREE COLLEGE	KAKATHIYA UNIVERSITY	2009	1st	73%
PG	M.sc	ORGANIC CHEMISTRY	MAHATMA GANDHI UNIVERSITY	MAHATMA GANDHI UNIVERSITY	2011	1st	83%
Ph.D.							
Others	B.Ed	BIO-SCIENCE	THORROR COLLEGE OF EDUCATION	KAKATHIYA UNIVERSITY	2013	1st	71%

Work Experience Details (Teaching and/or Industry):

1	Teaching	2years
2	Research	NA
3	Industry	NA
4	Others	NA

Area of Specialization

CoursestaughtatDiploma/PostDiploma/UnderGraduate/PostGraduate/PostGraduateDiploma Level

Research guidance

1	No. of papers published in National/ International Journals/Conferences	**NA**
2	Master	**NA**
3	Ph.D	**NA**

Projects Carriedout

1	Patents	NA
2	TechnologyTransfer	NA
3	ResearchPublications	NA
4	No. of Books published withdetails	NA

CMR INSTITUTE OF TECHNOLOGY

(UGC AUTONOMOUS)

Kandlakoya (V), Medchal District, Hyderabad– 501401

Ph. Nos. 08418-200720, Fax No. 08418-200240

FACULTY INFORMATION

Name	RAJANI BILLA
Date of Birth	05/06/1986
Unique ID	0453-150416-141427
Designation	Asst. Professor
Department	H&S

Educational qualifications

Level	*Course*	*Branch*	*Name of the Institution*	*Name of the Board / University*	*Year of Passing*	*Division / Class*	*% of marks*
SSC			ZPHS RAJAPET	BSE	2001	First	72%
Inter/ Diploma	INTER	CEC	Nalanda jr college	BIE	2003	First	73%
UG	Degree	B. Com	Kasturba Gandhi women's college	OU	2006	Second	58%
PG	MBA	HR	Samskruthi engg college	JNTUH	2013	First	71%
Ph.D.							
Others							

Work Experience Details (Teaching and/or Industry):

1	Teaching	6 years
2	Research	0
3	Industry	five years
4	Others	

Area of Specialization

Courses taught at Diploma/Post Diploma/Under Graduate/ Post Graduate/ Post Graduate Diploma Level

Research guidance

1	No. of papers published in National/ International Journals/ Conferences	
2	Master	
3	Ph.D	

Projects Carried out

1	Patents	
2	Technology Transfer	
3	Research Publications	
4	No. of Books published with details	

CMR INSTITUTE OF TECHNOLOGY

(UGC AUTONOMOUS)

Kandlakoya (V), Medchal District, Hyderabad– 501401

Ph. Nos. 08418-200720, Fax No. 08418-200240

FACULTY INFORMATION

Name	Easha Vutnoor
Date of Birth	22.06.1988
Unique ID	1-7339634888
Designation	Asst Professor
Department	H&S

Educational qualifications

Level	*Course*	*Branch*	*Name of the Institution*	*Name of the Board / University*	*Year of Passing*	*Division / Class*	*% of marks*
SSC	SSC	SSC	Nirmala Hrudaya Girls High School, Nizamabad	SSC	2004	I	84%
Inter/ Diploma	Intermediate	Bi.P.C	Nirmala Hrudaya Junior college,Nizamabad	IPE	2006	I	85%
UG	B.Sc	B.Z.C	Girraj Govt College, Nizamabad	Osmania University	2009	I	74%
PG	M.A	English	Girraj Govt P.G College, Nizamabad	Osmania University	2012	I	72%
Ph.D.							
Others	B.Ed	B.Ed	Kakatiya B.Ed College of Education, Nizamabad	Telangana University	2015	I	75%

Work Experience Details (Teaching and/or Industry):

1	Teaching	2 Years
2	Research	
3	Industry	
4	Others	

Area of Specialization Modern British Drama / Theatre of the Absurd. And Absurd Philiosophy

CoursestaughtatDiploma/PostDiploma/UnderGraduate/PostGraduate/PostGraduateDiploma Level

General English, AECS Lab, ELCS

Research guidance

1	No. of papers published in National/ International Journals/Conferences	
2	Master	
3	Ph.D	

Projects Carriedout

1	Patents	NA
2	TechnologyTransfer	NA
3	ResearchPublications	NA
4	No. of Books published withdetails	NA

CMR INSTITUTE OF TECHNOLOGY

(UGC AUTONOMOUS)

Kandlakoya (V), Medchal District, Hyderabad– 501401

Ph. Nos. 08418-200720, Fax No. 08418-200240

FACULTY INFORMATION

Name	KOKKU SAI KUMAR
Date of Birth	01-04-1989
Unique ID	1-7501397769
Designation	Asst.Prof
Department	ECE/EEE (H&S)

Educational qualifications

Level	*Course*	*Branch*	*Name of the Institution*	*Name of the Board / University*	*Year of Passing*	*Division / Class*	*% of marks*
SSC	Ssc	Ssc	Navodaya Public School	SSC State Board	2004	1	81.33
Inter/ Diploma	INTER	MPC	TRIVENI Jr COLLEGE	Board Of Intermediate	2006	1	85.70
UG	B.Tech	EEE	Sri Venkateswara Engineering College	JNTU,Hyd	2010	1	60.33
PG	M.Tech	EPS	Bomma Institute Of Technlogy&Science	JNTU,Hyd	2014	1	69
Ph.D.							
Others							

Work Experience Details (Teaching and/or Industry):

1	Teaching	6 years
2	Research	
3	Industry	
4	Others	

Area of Specialization

CoursestaughtatDiploma/PostDiploma/UnderGraduate/PostGraduate/PostGraduateDiploma Level

Electrical Machines,Power Systems,Electrical Circuits,Electro Magnetic Fields,Control Systems

Research guidance

1	No. of papers published in National/ International Journals/Conferences	
2	Master	
3	Ph.D	

Projects Carriedout

1	Patents	
2	TechnologyTransfer	4
3	ResearchPublications	
4	No. of Books published withdetails	

CMR INSTITUTE OF TECHNOLOGY

(UGC AUTONOMOUS)

Kandlakoya (V), Medchal District, Hyderabad– 501401

Ph. Nos. 08418-200720, Fax No. 08418-200240

FACULTY INFORMATION

Name	INDUR RANAVEER
Date of Birth	05/06/1994
Unique ID	1-7503458423
Designation	ASSISTANT PROFESSOR
Department	COMPUTER SCIENCE&ENGINEERING

Educational qualifications

Level	*Course*	*Branch*	*Name of the Institution*	*Name of the Board / University*	*Year of Passing*	*Division / Class*	*% of marks*
SSC	-	-	Zphs Manchippa	Board of Secondary Education	2010	1st	90%
Inter/ Diploma	Diploma	CME	Govt Polytechnic-Nizamabad	State Board of Technical Education and Training	2013	1st	80.39%
UG	B.Tech	CSE	Cmr Institute Of Technology	Jntuh	2017	1st	65.51%
PG	M.Tech	CSE	Mallareddy Engineering College and Management Sciences	Jntuh	2019	1st Class	8.40 Cgpa
Ph.D.	-	-	-	-	-	-	-
Others	-	-	-	-	-	-	-

Work Experience Details (Teaching and/or Industry):

1	Teaching	8 months
2	Research	-
3	Industry	3 months
4	Others	-

Area of Specialization

Courses taught at Diploma/Post Diploma/Under Graduate/ Post Graduate/ Post Graduate Diploma Level

Research guidance

1	No. of papers published in National/ International Journals/ Conferences	-
2	Master	-
3	Ph.D	-

Projects Carried out

1	Patents	_
2	Technology Transfer	_
3	Research Publications	_
4	No. of Books published with details	_

CMR INSTITUTE OF TECHNOLOGY

(UGC AUTONOMOUS)

Kandlakoya (V), Medchal District, Hyderabad– 501401

Ph. Nos. 08418-200720, Fax No. 08418-200240

FACULTY INFORMATION

Name	V. Y. Bharadwaj
Date of Birth	18-07-1989
Unique ID	1-7500698561
Designation	Asst. Professor
Department	CSE

Educational qualifications

Level	*Course*	*Branch*	*Name of the Institution*	*Name of the Board / University*	*Year of Passing*	*Division / Class*	*% of marks*
SSC			Sree Shanthinikethan High School	SSC BOARD, AP	2004	1st	60.66
Inter/ Diploma	MPC		Nalanda jr. College, kadapa	Intermediate Board	2008	2nd	53.4
UG	B. Tech	IT	Vishnu Sree Insttute Of Technology	JNTUH	2013	2nd	58.46
PG	M. Tech	CSE	Hasvita Institute of Engineering and Technology	JNTUH	2018	1st	69.56
Ph.D.							
Others							

Work Experience Details (Teaching and/or Industry):

1	Teaching	
2	Research	
3	Industry	6 Years of Industrial Trainer for B.Tech and M.Tech students at CED, ECIL.
4	Others	Trainer for 1.6 Years to impart IT education under ECIL CSR activity.

Area of Specialization

Courses taught at Diploma/Post Diploma/Under Graduate/ Post Graduate/ Post Graduate Diploma Level

C language, Web technologies, JAVA, . NET, Networking and M.S. Office.

Research guidance

1	No. of papers published in National/ International Journals/ Conferences	
2	Master	
3	Ph.D	

Projects Carried out

1	Patents	
2	Technology Transfer	
3	Research Publications	
4	No. of Books published with details	

CMR INSTITUTE OF TECHNOLOGY

(UGC AUTONOMOUS)

Kandlakoya (V), Medchal District, Hyderabad– 501401

Ph. Nos. 08418-200720, Fax No. 08418-200240

FACULTY INFORMATION

Name	Annavarapu Mahalakshmi
Date of Birth	20/06/1988
Unique ID	1-7324689417
Designation	Assistant Professor
Department	CSE

Educational qualifications

Level	*Course*	*Branch*	*Name of the Institution*	*Name of the Board / University*	*Year of Passing*	*Division / Class*	*% of marks*
SSC			Z.P.H School,Kuchellapadu	SSC	2003	1	78
Inter/ Diploma	M.P.C		K.V.S.R.T.Jr College,Chilumuru	B.I.E	2005	1	81.6
UG	B.Tech	CSE	Chirala Engineering College,Chirala	JNTUK	2009	1	65
PG	M.Tech	CSE	Avanthi Institute of Engineering&technology,Hyderabad	JNTUH	2014	1	81
Ph.D.							

Work Experience Details (Teaching and/or Industry):

1	Teaching	RISE KRISHNA SAI GANDHI GROUP OF INSTITUTIONS, ONGOLE, A.P from 27th March 2014 – 30th November 2015. MALINENI LAKSHMAIAH ENGINEERING COLLEGE, SINGARAYAKONDA,A.P from 14th December 2015-November 2016. CMR Institute of Technology,Hyderabad,T.S from July 2017-May 2018 CMR Institute of Technology,Hyderabad,T.S from 24th June 2019- Till date
2	Research	
3	Industry	
4	Others	

Area of Specialization

Courses taught at Diploma/Post Diploma/Under Graduate/ Post Graduate/ Post Graduate Diploma Level

Research guidance

1	No. of papers published in National/ International Journals/ Conferences	**6**
2	Master	
3	Ph.D	

Projects Carried out

1	Patents	1(Automated Quantification System for Tissue in Contrast CT Images using Deep learning)
2	Technology Transfer	
3	Research Publications	
4	No. of Books published with details	

CMR INSTITUTE OF TECHNOLOGY

(UGC AUTONOMOUS)

Kandlakoya (V), Medchal District, Hyderabad– 501401

Ph. Nos. 08418-200720, Fax No. 08418-200240

FACULTY INFORMATION

Name	Manikala Lakshman
Date of Birth	20/06/1991
Unique ID	1-7503449327
Designation	Assistant Professor
Department	CSE

Educational qualifications

Level	*Course*	*Branch*	*Name of the Institution*	*Name of the Board / University*	*Year of Passing*	*Division / Class*	*% of marks*
SSC			ZPHS Kakarlapally	SSC Board	2006	First	62
Inter/ Diploma		MPC	Shantiniketan Jr.College, Sattupalli	BIE	2008	First	60
UG	B.Tech	CSE	Mother Theresa Institute of Science and Technology	JNTUH	2012	First	65
PG	M.Tech	CSE	Sarada Institute of Technology and Science	JNTUH	2014	First	76

Work Experience Details (Teaching and/or Industry): 3.5 years

1	Teaching	3.5 years
2	Research	0
3	Industry	0
4	Others	0

Area of Specialization

Courses taught at Diploma/Post Diploma/Under Graduate/ Post Graduate/ Post Graduate Diploma Level

C, Linux , IT Workshop, Computer Networks

Research guidance

1	No. of papers published in National/ International Journals/ Conferences	**0**
2	Master	**0**
3	Ph.D	**0**

Projects Carried out

1	Patents	0
2	Technology Transfer	0
3	Research Publications	0
4	No. of Books published with details	0

CMR INSTITUTE OF TECHNOLOGY

(UGC AUTONOMOUS)

Kandlakoya (V), Medchal District, Hyderabad– 501401

Ph. Nos. 08418-200720, Fax No. 08418-200240

FACULTY INFORMATION

Name	Javvadi Lakshmi Prasanna
Date of Birth	24/07/1992
Unique ID	1-7500698567
Designation	Assistant Professor
Department	CSE

Educational qualifications

Level	*Course*	*Branch*	*Name of the Institution*	*Name of the Board / University*	*Year of Passing*	*Division / Class*	*% of marks*
SSC			Nagarjuna High School	SSC Board	2007	First	64
Inter/ Diploma		MPC	Harika Junior College	Board of Intermediate	2009	First	61
UG	B.tech	CSC	Sana Engineering College	JNTUH	2013	First	69
PG	M.tech	CSC	CMRCET	JNTUH	2015	First	71
Ph.D.							
Others							

Work Experience Details (Teaching and/or Industry):

1	Teaching	NIL
2	Research	
3	Industry	
4	Others	

Area of Specialization

Courses taught at Diploma/Post Diploma/Under Graduate/ Post Graduate/ Post Graduate Diploma Level

Research guidance

1	No. of papers published in National/ International Journals/ Conferences	
2	Master	
3	Ph.D	

Projects Carried out

1	Patents	
2	Technology Transfer	
3	Research Publications	
4	No. of Books published with details	

CMR INSTITUTE OF TECHNOLOGY

(UGC AUTONOMOUS)

Kandlakoya (V), Medchal District, Hyderabad– 501401
Ph. Nos. 08418-200720, Fax No. 08418-200240

FACULTY INFORMATION

Name	VUDUTHA SRAVANTHI
Date of Birth	15/06/1984
Unique ID	
Designation	Asst.Prof
Department	CSE

Educational qualifications

Level	*Course*	*Branch*	*Name of the Institution*	*Name of the Board / University*	*Year of Passing*	*Division / Class*	*% of marks*
SSC	ssc		Cambridge High School	Board Of Secondary Education	1999	I	71
Inter/ Diploma	Inter	MPC	Adarsha Junior College	Board Of Intermediate Education	2001	I	82
UG	B.Tech	CSIT	Jatipitha College of Engineering	JNTUH	2005	I	62
PG	M.Tech	CS	RRS College of Engineering &Technology	JNTUH	2008	I	81
Ph.D.							
Others							

Work Experience Details (Teaching and/or Industry):

1	Teaching	10 years
2	Research	
3	Industry	
4	Others	

Area of Specialization

Courses taught at Diploma/Post Diploma/Under Graduate/ Post Graduate/ Post Graduate Diploma Level

Research guidance

1	No. of papers published in National/ International Journals/ Conferences	
2	Master	
3	Ph.D	

Projects Carried out

1	Patents	
2	Technology Transfer	
3	Research Publications	
4	No. of Books published with details	

CMR INSTITUTE OF TECHNOLOGY

(UGC AUTONOMOUS)

Kandlakoya (V), Medchal District, Hyderabad– 501401

Ph. Nos. 08418-200720, Fax No. 08418-200240

FACULTY INFORMATION

Name	BANTU MAHESH
Date of Birth	03-09-1986
Unique ID	1-7515150159
Designation	ASSISTANT PROFESSOR
Department	COMPUTER SCIENCE ENGINEERING

Educational qualifications

Level	*Course*	*Branch*	*Name of the Institution*	*Name of the Board / University*	*Year of Passing*	*Division / Class*	*% of marks*
SSC	SSC	SSC	VIJAY RURAL ENGINEERING COLLEGE	SSC	2002	SECOUND	53
Inter/ Diploma	INTER	MPC	SHAANKARY JUNIOR COLLEGE	BOARD OF INTERMEDIATE	2004	SECOUND	51
UG	BTECH	CSE	VIJAY RURAL ENGINEERING COLLEGE	JNTUH	2008	SECOUND	58
PG	MTECH	CSE	SRINIVASA INSITUTE OF SCIENCES	JNTUH	2015	FIRST	72
Ph.D.							
Others							

Work Experience Details (Teaching and/or Industry):

1	Teaching	3 YEARS
2	Research	
3	Industry	
4	Others	

Area of Specialization

Courses taught at Diploma/Post Diploma/Under Graduate/ Post Graduate/ Post Graduate Diploma Level

Research guidance

1	No. of papers published in National/ International Journals/ Conferences	
2	Master	
3	Ph.D	

Projects Carried out

1	Patents	
2	Technology Transfer	
3	Research Publications	
4	No. of Books published with details	

CMR INSTITUTE OF TECHNOLOGY

(UGC AUTONOMOUS)

Kandlakoya (V), Medchal District, Hyderabad– 501401

Ph. Nos. 08418-200720, Fax No. 08418-200240

FACULTY INFORMATION

Name	BOLLU RAJANI
Date of Birth	22-04-1989
Unique ID	
Designation	ASSISTANT PROFESSOR
Department	COMPUTER SCIENCE ENGINEERING

Educational qualifications

Level	*Course*	*Branch*	*Name of the Institution*	*Name of the Board / University*	*Year of Passing*	*Division / Class*	*% of marks*
SSC	SSC	SSC	PRAGNA HIGH SCHOOL	STATE BOARD SECOUNDARY	2005	FIRST	92
Inter/ Diploma	INTER	MPC	SRJUNIOR COLLEGE	BOARD OF INTERMEDIATE	2007	FIRST	93
UG	BTECH	CSE	KSHTRIYA COLLEGE OF ENGINEERING	JNTUH	2011	FIRST	67
PG	MTECH	CSE	VIJAY RURAL ENGINEERING	JNTUH	2013	FIRST	78
Ph.D.							
Others							

Work Experience Details (Teaching and/or Industry):

1	Teaching	7 YEARS
2	Research	
3	Industry	
4	Others	

Area of Specialization

Courses taught at Diploma/Post Diploma/Under Graduate/ Post Graduate/ Post Graduate Diploma Level

NETWORK SECURITY, C, DBMS,DWDM,WT,JAVA

Research guidance

1	No. of papers published in National/ International Journals/ Conferences	
2	Master	
3	Ph.D	

Projects Carried out

1	Patents	
2	Technology Transfer	
3	Research Publications	
4	No. of Books published with details	

CMR INSTITUTE OF TECHNOLOGY

(UGC AUTONOMOUS)

Kandlakoya (V), Medchal District, Hyderabad– 501401

Ph. Nos. 08418-200720, Fax No. 08418-200240

FACULTY INFORMATION

Name	Ramunigari Shailaja
Date of Birth	20/02/1991
Unique ID	1-7503432035
Designation	Associate Professor
Department	Computer Science & Engineering

Educational qualifications

Level	*Course*	*Branch*	*Name of the Institution*	*Name of the Board / University*	*Year of Passing*	*Division / Class*	*% of marks*
SSC			Childrens High School	SSC Board	2006	First	82
Inter/ Diploma							
UG			HIT&M, Medak	JNTUH	2012	First	60
PG			BV Raju Institute of Technology	JNTUH	2017	First	72.75
Ph.D.							
Others							

Work Experience Details (Teaching and/or Industry):1 year

1	Teaching	1 year
2	Research	
3	Industry	
4	Others	

Area of Specialization

Courses taught at Diploma/Post Diploma/Under Graduate/ Post Graduate/ Post Graduate Diploma Level

Research guidance

1	No. of papers published in National/ International Journals/ Conferences	**1**
2	Master	**0**
3	Ph.D	**0**

Projects Carried out

1	Patents	0
2	Technology Transfer	0
3	Research Publications	0
4	No. of Books published with details	0

CMR INSTITUTE OF TECHNOLOGY

(UGC AUTONOMOUS)

Kandlakoya (V), Medchal District, Hyderabad– 501401

Ph. Nos. 08418-200720, Fax No. 08418-200240

FACULTY INFORMATION

Name	Chigurupati.Jagadeesh Chandra kumar
Date of Birth	27-7-1979
Unique ID	1-3358913651
Designation	Assistant professor
Department	H&S

Educational qualifications

Level	*Course*	*Branch*	*Name of the Institution*	*Name of the Board / University*	*Year of Passing*	*Division / Class*	*% of marks*
SSC	SSC	SSC	MPH school,Narasaraopet	Board of secondary education	1994	1st class	73
Inter/ Diploma	M.P.C	M.P.C	NVR Jr college jounnalagadda	Board of intermediate	1996	1st class	70
UG	B.Sc	M.P.C	NBT&NVC college, Narsaraopet	Acharya Nagarjuna university	1999	1st class	67
PG	M.Sc	Chemistry	SADHU VASWANI college	Barktulla university	2001	1st class	63
Ph.D.							
Others							

Work Experience Details (Teaching and/or Industry):

1	Teaching	9 years
2	Research	
3	Industry	
4	Others	

Area of Specialization

CoursestaughtatDiploma/PostDiploma/UnderGraduate/PostGraduate/PostGraduateDiploma Level

Engineering chemistry

Research guidance

1	No. of papers published in National/ International Journals/Conferences	
2	Master	
3	Ph.D	

Projects Carried out

1	Patents	
2	Technology Transfer	
3	Research Publications	
4	No. of Books published with details	

CMR INSTITUTE OF TECHNOLOGY

(UGC AUTONOMOUS)

Kandlakoya (V), Medchal District, Hyderabad– 501401

Ph. Nos. 08418-200720, Fax No. 08418-200240

FACULTY INFORMATION		
Name	RUKMINIDEVI POTLABATHINI	
Date of Birth	04-06-1985	
Unique ID	1169-150410-105307	
Designation	ASSISTANT PROFESSOR	
Department	COMPUTER SCIENCE AND ENGINEERING	

Educational qualifications

Level	*Course*	*Branch*	*Name of the Institution*	*Name of the Board / University*	*Year of Passing*	*Division / Class*	*% of marks*
SSC	ssc	Academics	Z.P.H.S	BSE	2000	First	69
Inter/ Diploma	Intermediate	MPC	JMJ Jr college for girls	BOI	2002	First	83
UG	B.Tech	CSE	SSIT	JNTUH	2006	First	67
PG	M.Tech	CSE	PVPSIT	JNTUK	2012	First	83
Ph.D.							
Others							

Work Experience Details (Teaching and/or Industry):

1	Teaching	10
2	Research	-
3	Industry	-
4	Others	-

Area of Specialization

CoursestaughtatDiploma/PostDiploma/UnderGraduate/PostGraduate/PostGraduateDiploma Level

CSE

C language, computer organisation,DBMS, Computer Networks,data structures, digital logic design

Research guidance

1	No. of papers published in National/ International Journals/Conferences	**1**
2	Master	--
3	Ph.D	-

Projects Carriedout

1	Patents	_
2	TechnologyTransfer	_
3	ResearchPublications	_
4	No. of Books published withdetails	One, Title:Data structures(spectrum publications)

CMR INSTITUTE OF TECHNOLOGY

(UGC AUTONOMOUS)

Kandlakoya (V), Medchal District, Hyderabad– 501401
Ph. Nos. 08418-200720, Fax No. 08418-200240

FACULTY INFORMATION

Name	V Dilip Reddy
Date of Birth	17/01/1990
Unique ID	1-2468072480
Designation	Assistant Professor
Department	CSE/IT (H&S)

Educational qualifications

Level	*Course*	*Branch*	*Name of the Institution*	*Name of the Board / University*	*Year of Passing*	*Division / Class*	*% of marks*
SSC			Z.P High School	SSC	2006	First	60.1
Inter/ Diploma	M.P.C		Sai Chaithanya Jr. College	BIE	2008	First	75.4
UG	B.Tech	CSE	CMR Institute of Technology	JNTUH	2012	Second	57.4
PG	M.Tech	CSE	CMR Institute of Techology	JNTUH	2014	First	70.4
Ph.D.							
Others							

Work Experience Details (Teaching and/or Industry):

1	Teaching	
2	Research	
3	Industry	
4	Others	

Area of Specialization

CoursestaughtatDiploma/PostDiploma/UnderGraduate/PostGraduate/PostGraduateDiploma Level

Research guidance

1	No. of papers published in National/ International Journals/Conferences	
2	Master	
3	Ph.D	

Projects Carriedout

1	Patents	
2	TechnologyTransfer	
3	ResearchPublications	
4	No. of Books published withdetails	

CMR INSTITUTE OF TECHNOLOGY

(UGC AUTONOMOUS)

Kandlakoya (V), Medchal District, Hyderabad– 501401

Ph. Nos. 08418-200720, Fax No. 08418-200240

FACULTY INFORMATION

Name	M.Venkatesham
Date of Birth	06-05-1990
Unique ID	1-3194087232
Designation	Assistant professor
Department	Humanities and Sciences

Educational qualifications

Level	*Course*	*Branch*	*Name of the Institution*	*Name of the Board / University*	*Year of Passing*	*Division / Class*	*% of marks*
SSC			Ujwala high school	SSC	2006	A	82.83
Inter/ Diploma	MPC	MPC	Sri chaitanya Jr college	Board of intermediate education	2008	A	87.9
UG	B.Tech	EEE	Samskruti engineering college	JNTUH	2012	A	73.4
PG	M.Tech	PEED	Vardhaman college of engineering	JNTUH	2014	A	69.05
Ph.D.							
Others							

Work Experience Details (Teaching and/or Industry):

1	Teaching	Five years
2	Research	
3	Industry	
4	Others	

Area of Specialization

Courses taught at Diploma/Post Diploma/Under Graduate/ Post Graduate/ Post Graduate Diploma Level

B.Tech (BEEE, ECM, NM)

Research guidance

1	No. of papers published in National/ International Journals/ Conferences	2
2	Master	
3	Ph.D	

Projects Carried out

1	Patents	
2	Technology Transfer	
3	Research Publications	
4	No. of Books published with details	

CMR INSTITUTE OF TECHNOLOGY

(UGC AUTONOMOUS)

Kandlakoya (V), Medchal District, Hyderabad– 501401

Ph. Nos. 08418-200720, Fax No. 08418-200240

FACULTY INFORMATION

Name	Mrs.N.V.P.R.Rajeswari
Date of Birth	06-05-1982
Unique ID	1-2336685582
Designation	Assistant Professor
Department	CSE/IT(H&S)

Educational qualifications

Level	*Course*	*Branch*	*Name of the Institution*	*Name of the Board / University*	*Year of Passing*	*Division / Class*	*% of marks*
SSC	CBSE		J.Sikile School	CBSE	1998	II	55%
Inter/ Diploma	Inter		Sri Gowtami Jr.College	BIE	2000	I	76%
UG	B.sc	comp	S.K.S.D Mahila kalasala	Andhra University	2003	I	74%
PG	M.C.A		S.V.K.P&Dr K.S.Raju Arts and Science College	Andhra University	2006	I	71%
Ph.D.							
Others	M.Tech	CS	School of Information Technology	JNTU, Hyderabad	2014	I	82%

Work Experience Details (Teaching and/or Industry):

1	Teaching	12 years
2	Research	
3	Industry	
4	Others	

Area of Specialization

Courses taught at Diploma/PostDiploma/UnderGraduate/PostGraduate/PostGraduateDiploma Level

C Programming, Data Structures, Web Technologies, Java, DBMS,UNIX & Linux Programming, SPM, MFCS

Research guidance

1	No. of papers published in National/ International Journals/Conferences	**2**
2	Master	
3	Ph.D	

Projects Carriedout

1	Patents	
2	TechnologyTransfer	
3	ResearchPublications	
4	No. of Books published withdetails	

CMR INSTITUTE OF TECHNOLOGY

(UGC AUTONOMOUS)

Kandlakoya (V), Medchal District, Hyderabad– 501401

Ph. Nos. 08418-200720, Fax No. 08418-200240

FACULTY INFORMATION

Name	AE NUGU SHIVA JYOTHI
-Date of Birth	14/08/1992
Unique ID	
Designation	ASSISTANT PROFESSOR
Department	H&S

Educational qualifications

Level	*Course*	*Branch*	*Name of the Institution*	*Name of the Board / University*	*Year of Passing*	*Division / Class*	*% of marks*
SSC	SSC	SSC	SRI VANI VIDHYALAYA	Board of Secondary Education	2007	I	68.6
Inter/ Diploma	Inter	Mpc	Budha poornima college	Osmania University	2009	I	68.6
UG	B.Tech	CSE		JNTUH	2013	I	66
PG	M.Tech	CSE		JNTUH	2015	I	71
Ph.D.							
Others							

Work Experience Details (Teaching and/or Industry):

1	Teaching	3 Years
2	Research	NA
3	Industry	NA
4	Others	NA

Area of Specialization

CoursestaughtatDiploma/PostDiploma/UnderGraduate/PostGraduate/PostGraduateDiploma Level

Research guidance

1	No. of papers published in National/ International Journals/Conferences	**NA**
2	Master	**NA**
3	Ph.D	**NA**

Projects Carriedout

1	Patents	
2	TechnologyTransfer	
3	ResearchPublications	
4	No. of Books published withdetails	

CMR INSTITUTE OF TECHNOLOGY

(UGC AUTONOMOUS)

Kandlakoya (V), Medchal District, Hyderabad– 501401

Ph. Nos. 08418-200720, Fax No. 08418-200240

FACULTY INFORMATION

Name	PULI SWARNALATHA
Date of Birth	09/05/1993
Unique ID	1-7501397763
Designation	Asst.Prof
Department	CSE/IT(H&S)

Educational qualifications

Level	*Course*	*Branch*	*Name of the Institution*	*Name of the Board / University*	*Year of Passing*	*Division / Class*	*% of marks*
SSC	Ssc	Ssc	Bala Bharathi Vidhyalayam, Pallada	SSC State Board	2008	1	66.66
Inter/ Diploma	INTER	MPC	KSM Junior College	Board Of Intermediate	2010	II	54.9
UG	B.Sc	MPC	Kavitha Memorial PG & Degree College, Khammam	Kakatiya University,Warangal	2013	I1	55.55
PG	M.Sc	Physics	Kavitha Memorial PG & Degree College, Khammam	Kakatiya University,Warangal	2016	1	60.5
Ph.D.							
Others							

Work Experience Details (Teaching and/or Industry):

1	Teaching	2 years
2	Research	
3	Industry	
4	Others	

Area of Specialization

CoursestaughtatDiploma/PostDiploma/UnderGraduate/PostGraduate/PostGraduateDiploma Level

Solid state Physics

Research guidance

1	No. of papers published in National/ International Journals/Conferences	
2	Master	
3	Ph.D	

Projects Carriedout

1	Patents	
2	TechnologyTransfer	
3	ResearchPublications	
4	No. of Books published withdetails	

CMR INSTITUTE OF TECHNOLOGY

(UGC AUTONOMOUS)

Kandlakoya (V), Medchal District, Hyderabad– 501401

Ph. Nos. 08418-200720, Fax No. 08418-200240

FACULTY INFORMATION

Name	G.NANDA GOPAL
Date of Birth	22/04/1981
Unique ID	17150405-093307
Designation	Asst Prof
Department	Computer Science and Engineering

Educational qualifications

Level	*Course*	*Branch*	*Name of the Institution*	*Name of the Board / University*	*Year of Passing*	*Division / Class*	*% of marks*
SSC	Matric		YMK High School Adoni	Board of secondary	2000	II	50
Diploma		CSE	T.G.L.G polytechnic	S.B Technical Education & Tra	2003	I	65
UG	B.Tech	CSE	SAFA,Kurnool	JNTUH	2006	II	58
PG	M.Tech	CSE	INDU, Hyderabad	JNTUH	2010	Dist	73

Work Experience Details (Teaching and/or Industry):

1	Teaching	12 Years
2	Research	
3	Industry	
4	Others	

Area of Specialization

Courses taught at Diploma/Post Diploma/Under Graduate/ Post Graduate/ Post Graduate Diploma Level

Computer Programming through C, Data Structure through C, Software Engineering, Computer Network,Java,C++

Research guidance

1	No. of papers published in National/ International Journals/ Conferences	**06 papers & Conference**
2	Master	**NA**
3	Ph.D	**NA**

Projects Carried out

1	Patents	NA
2	Technology Transfer	NA
3	Research Publications	NA
4	No. of Books published with details	02

CMR INSTITUTE OF TECHNOLOGY

(UGC AUTONOMOUS)

Kandlakoya (V), Medchal District, Hyderabad– 501401

Ph. Nos. 08418-200720, Fax No. 08418-200240

FACULTY INFORMATION

Name	GUJJULA ANJA REDDY
-Date of Birth	15-06-1990
Unique ID	9773-150409-094755
Designation	ASSISTANT PROFESSOR
Department	H&S

-

Educational qualifications

Level	*Course*	*Branch*	*Name of the Institution*	*Name of the Board / University*	*Year of Passing*	*Division / Class*	*% of marks*
SSC	SSC		LOYOLA HIGH SCHOOL	BOS	2005	I	66
Inter/ Diploma	MPC		ALPHORES JUNIOR COLLEGE	BOI	2007	II	55
UG	B.TECH	CSE	VAAGESWARI COLLEGE OF ENGINEERING	JNTUH	2012	II	56
PG	M.TECH	CSE	CMR INSTUTE OF TECHNOLOGY	JNTUH	2015	I	70
Ph.D.							
Others							

Work Experience Details (Teaching and/or Industry):

1	Teaching	5.6
2	Research	NA
3	Industry	NA
4	Others	NA

Area of Specialization

CoursestaughtatDiploma/PostDiploma/UnderGraduate/PostGraduate/PostGraduateDiploma Level

Research guidance

1	No. of papers published in National/ International Journals/Conferences	**NA**
2	Master	**NA**
3	Ph.D	**NA**

Projects Carriedout

1	Patents	
2	TechnologyTransfer	
3	ResearchPublications	
4	No. of Books published withdetails	

CMR INSTITUTE OF TECHNOLOGY

(UGC AUTONOMOUS)

Kandlakoya (V), Medchal District, Hyderabad– 501401

Ph. Nos. 08418-200720, Fax No. 08418-200240

FACULTY INFORMATION

Name	THOTA MOHAN RAO
Date of Birth	05-07-1967
Unique ID	
Designation	ASSISTANT PROFESSOR
Department	H&S

Educational qualifications

Level	*Course*	*Branch*	*Name of the Institution*	*Name of the Board / University*	*Year of Passing*	*Division / Class*	*% of marks*
SSC	SSC	SSC		Board of Secondary Education	1984	III	37.6
Inter/ Diploma	Inter	Inter		BIE	1992	III	41
UG	UG	B P.Ed		Osmania University	1997	II	
PG	PG	M P.Ed		Osmania University	2001	II	
Ph.D.	M.Phil			Gulberga University	2007		
Others							

Work Experience Details (Teaching and/or Industry):

1	Teaching	18 Years
2	Research	NA
3	Industry	NA
4	Others	NA

Area of Specialization

CoursestaughtatDiploma/PostDiploma/UnderGraduate/PostGraduate/PostGraduateDiploma Level

Research guidance

1	No. of papers published in National/ International Journals/Conferences	**NA**
2	Master	**NA**
3	Ph.D	**NA**

Projects Carriedout

1	Patents	
2	TechnologyTransfer	
3	ResearchPublications	
4	No. of Books published withdetails	

CMR INSTITUTE OF TECHNOLOGY

(UGC AUTONOMOUS)

Kandlakoya (V), Medchal District, Hyderabad– 501401

Ph. Nos. 08418-200720, Fax No. 08418-200240

FACULTY INFORMATION

Name	Adepu Bixapathi
Date of Birth	4/5/1982
Unique ID	1-7503449321
Designation	Assisatnt Professor
Department	CSE

Educational qualifications

Level	*Course*	*Branch*	*Name of the Institution*	*Name of the Board / University*	*Year of Passing*	*Division / Class*	*% of marks*
SSC				SSC Board			
Inter/ Diploma							
UG	B.tech	CSE	VIST	JNTUH	2005	Second	58
PG	M.Tech	SE	VIST	JNTUH	2012	First	67
Ph.D.							
Others							

Work Experience Details (Teaching and/or Industry):

1	Teaching	2
2	Research	
3	Industry	
4	Others	

Area of Specialization

Courses taught at Diploma/Post Diploma/Under Graduate/ Post Graduate/ Post Graduate Diploma Level

IT workshop, Data Structures Java Programming

Research guidance

1	No. of papers published in National/ International Journals/ Conferences	**1**
2	Master	
3	Ph.D	

Projects Carried out

1	Patents	
2	Technology Transfer	
3	Research Publications	
4	No. of Books published with details	

CMR INSTITUTE OF TECHNOLOGY

(UGC AUTONOMOUS)

Kandlakoya (V), Medchal District, Hyderabad– 501401

Ph. Nos. 08418-200720, Fax No. 08418-200240

FACULTY INFORMATION

Name	Variganti Soundarya
Date of Birth	17/8/1982
Unique ID	1-7503426048
Designation	Assistant Professor
Department	CSE

Educational qualifications

Level	*Course*	*Branch*	*Name of the Institution*	*Name of the Board / University*	*Year of Passing*	*Division / Class*	*% of marks*
SSC				SSC Board	2008	First	73
Inter/ Diploma							
UG	B.Tech	CSE		JNTUH	2014	First	65.4
PG	M.Tech	CSE		JNTUH	2017	First	72
Ph.D.							
Others							

Work Experience Details (Teaching and/or Industry):

1	Teaching	1
2	Research	
3	Industry	
4	Others	

Area of Specialization

Courses taught at Diploma/Post Diploma/Under Graduate/ Post Graduate/ Post Graduate Diploma Level

Computer Programming

Research guidance

1	No. of papers published in National/ International Journals/ Conferences	**1**
2	Master	
3	Ph.D	

Projects Carried out

1	Patents	
2	Technology Transfer	
3	Research Publications	
4	No. of Books published with details	

CMR INSTITUTE OF TECHNOLOGY

(UGC AUTONOMOUS)
Kandlakoya (V), Medchal District, Hyderabad– 501401
Ph. Nos. 08418-200720, Fax No. 08418-200240

FACULTY INFORMATION

Name	Dr. MANTHA SRINIVAS
Date of Birth	17-07-1964
Unique ID	1-463327027
Designation	Professor
Department	Department of MBA

Educational qualifications

Level	*Course*	*Branch*	*Name of the Institution*	*Name of the Board / University*	*Year of Passing*	*Division / Class*	*% of marks*
SSC	SSC	SSC	GJC, Narsipatnam,AP	SSC	1978	III	42%
Inter/ Diploma	Inter	CEC	GJC, Paderu, AP	BOI	1980	III	45%
UG	B.Com	Costing	AMAL College, Anakapalli, AP	Andhra University, Visakhapatnam, AP	1983	II	52%
PG	MBA	Finance	JNTUH, Hyderaabad	JNTUH, Hyderaabad	1993	I	75%
Ph.D.	Management Science	Finance	JNTUH, Hyderaabad	JNTUH, Hyderaabad	2008	I	62%
Others							

Work Experience Details (Teaching and/or Industry):

1	Teaching	30 years
2	Research	3 years
3	Industry	2 years
4	Others	--

Area of Specialization: Costing, Taxation & Finance

CoursestaughtatDiploma/PostDiploma/UnderGraduate/PostGraduate/PostGraduateDiploma Level

MEPA, MEFA, AFM, MIS, OSPM, MS, PEM, MM, HRM, CRM, FM, SIFD, CMA, AMA, FIMS,BIRM, RMIS,SM,FAA

SAPM, RM, MF, MOB, OB.

Research guidance

1	No. of papers published in National/ International Journals/Conferences	**16**
2	Master	**195**
3	Ph. D.	**--**

Projects Carried out

1	Patents	--
2	Technology Transfer	--
3	Research Publications	--
4	No. of Books published with details	--

CMR INSTITUTE OF TECHNOLOGY

(UGC AUTONOMOUS)

Kandlakoya (V), Medchal District, Hyderabad– 501401

Ph. Nos. 08418-200720, Fax No. 08418-200240

FACULTY INFORMATION

Name	JAGANNAYAKI KANCHANAPALLI
Date of Birth	23-12-1972
Unique ID	1-436325371
Designation	Associate Professor
Department	Department of MBA

Educational qualifications

Level	*Course*	*Branch*	*Name of the Institution*	*Name of the Board / University*	*Year of Passing*	*Division / Class*	*% of marks*
SSC	SSC	SSC	St. Anns Girls High School, Macherla	SSC	1988	I	75%
Inter/ Diploma	Inter	M.Bi.P.C	Samarth Jr. College, Ramtek, Nagpur,	BOI	1990	II	50%
UG	B.Sc.	MSCS	Jaya Womens College, Hanam Konda	KUniversity, Warangal	1993	II	57%
PG	MBA	Finance & Marketing	KITS, Ramtek	Nagpur University, Maharashtra	1997	I	65%
Ph.D.	Management Science	Finance	SMS	JNTUH, Hyderabad	2016	I	60%
Others							

Work Experience Details (Teaching and/or Industry):

1	Teaching	20 years
2	Research	---
3	Industry	1 year
4	Others	--

Area of Specialization: Finance & Marketing

CoursestaughtatDiploma/PostDiploma/UnderGraduate/PostGraduate/PostGraduateDiploma Level

OR, SFM, RM, RMSA, BSRM, BA, FD,FM, POM, CB, SM, SAPM, CMA, SMA, IMC, SIFD, FIMS, BIRM, QABD,

Entrepreneurship and MOT

Research guidance

1	No. of papers published in National/ International Journals/Conferences	**16**
2	Master	**125**
3	Ph. D.	--

Projects Carried out

1	Patents	--
2	Technology Transfer	--
3	Research Publications	--
4	No. of Books published with details	--

CMR INSTITUTE OF TECHNOLOGY

(UGC AUTONOMOUS)

Kandlakoya (V), Medchal District, Hyderabad– 501401

Ph. Nos. 08418-200720, Fax No. 08418-200240

FACULTY INFORMATION

Name	Dr. R. PURNA CHANDRARAO
Date of Birth	10-08-1956
Unique ID	1-4486292634
Designation	Professor
Department	Department of MBA

Educational qualifications

Level	*Course*	*Branch*	*Name of the Institution*	*Name of the Board / University*	*Year of Passing*	*Division / Class*	*% of marks*
SSC	SSC	SSC	ZPHS, Mogidevi	SSC	1973	III	44%
Inter/ Diploma	--	--	--	--	--	--	--
UG	B.Com	General	AU, Vizag	AU, Vizag	1980	II	53%
PG	MBA	Finance	AU, Vizag	AU, Vizag	1986	I	66%
Ph.D.	Mgmt	Finance	HNB GARHWAL UNIVERSITY	HNB GARHWAL UNIVERSITY	2001	I	65%
Others	--	--	--	--	--	--	--

Work Experience Details (Teaching and/or Industry):

1	Teaching	35 years
2	Research	--
3	Industry	--
4	Others	--

Area of Specialization : Finance

CoursestaughtatDiploma/PostDiploma/UnderGraduate/PostGraduate/PostGraduateDiploma Level

FAA, FM, ME,FIMS & IFM

Research guidance

1	No. of papers published in National/ International Journals/Conferences	**13**
2	Master	**300**
3	Ph.D	**2**

Projects Carriedout

1	Patents	--
2	TechnologyTransfer	--
3	ResearchPublications	--
4	No. of Books published withdetails	--

CMR INSTITUTE OF TECHNOLOGY

(UGC AUTONOMOUS)

Kandlakoya (V), Medchal District, Hyderabad– 501401

Ph. Nos. 08418-200720, Fax No. 08418-200240

FACULTY INFORMATION

Name	Dr.GOPULARAM SAI REKHA
Date of Birth	01-01-1979
Unique ID	1-7501842528
Designation	Associate Professor
Department	Department of MBA

Educational qualifications

Level	*Course*	*Branch*	*Name of the Institution*	*Name of the Board / University*	*Year of Passing*	*Division / Class*	*% of marks*
SSC	SSC	SSC	St Theresas High school	SSC	1994	I	77%
Inter/ Diploma	Inter	CEC	Nagarjuna Junior College	BOI	1996	I	76.6%
UG	B.Com	General	Govt Degree college for Women	Osmania university	1999	I	77%
PG	MBA	Finance	St Marys PG college	Osmania university	2002	I	62%
Ph.D.	Management	HRM	ANU, Guntur	ANU, Guntur	2018	II	55%
Others							

Work Experience Details (Teaching and/or Industry):

1	Teaching	15 years
2	Research	--
3	Industry	2 years
4	Others	--

Area of Specialization : Finance

CoursestaughtatDiploma/PostDiploma/UnderGraduate/PostGraduate/PostGraduateDiploma Level

CMA, FAA, FM, FIMS, SAPM, IFM

Research guidance

1	No. of papers published in National/ International Journals/Conferences	**11**
2	Master	--
3	Ph.D	--

Projects Carriedout

1	Patents	--
2	TechnologyTransfer	--
3	ResearchPublications	--
4	No. of Books published withdetails	--

CMR INSTITUTE OF TECHNOLOGY

(UGC AUTONOMOUS)
Kandlakoya (V), Medchal District, Hyderabad– 501401
Ph. Nos. 08418-200720, Fax No. 08418-200240

FACULTY INFORMATION

Name	Umamaheswararao Gobbilla
Date of Birth	20-05-1980
Unique ID	1-437118791
Designation	Associate Professor & Head
Department	Department of MBA

Educational qualifications

Level	*Course*	*Branch*	*Name of the Institution*	*Name of the Board / University*	*Year of Passing*	*Division / Class*	*% of marks*
SSC	SSC	SSC	Pragathi School	SSC	1995	I	63%
Inter/ Diploma	Inter	MPC	NPM Junior College	BOI	2000	II	56%
UG	B.Com	General	Dr.SRJDC	S.V.University	2005	III	50.4%
PG	MBA	Finance	Priyadarshini College	S.V.University	2007	I	61%
Ph.D.	Ph.D	Mgmt	ANU C&BA Dept	ANU	Pursuing	I	72%
Others							

Work Experience Details (Teaching and/or Industry):

1	Teaching	13 Years
2	Research	--
3	Industry	--
4	Others	--

Area of Specialization : Finance & marketing

CoursestaughtatDiploma/PostDiploma/UnderGraduate/PostGraduate/PostGraduateDiploma Level

ME, FAA, BTL, FM, BE, POM, FIMS, SAPM, SM, MOT, CB, SDM, IFM, SIFD, RM, IPR

Research guidance

1	No. of papers published in National/ International Journals/Conferences	21
2	Master	300
3	Ph.D	Nil

Projects Carriedout

1	Patents	--
2	TechnologyTransfer	--
3	ResearchPublications	--
4	No. of Books published withdetails	--

CMR INSTITUTE OF TECHNOLOGY

(UGC AUTONOMOUS)
Kandlakoya (V), Medchal District, Hyderabad– 501401
Ph. Nos. 08418-200720, Fax No. 08418-200240

FACULTY INFORMATION

Name	KADHIRI HAREESH KUMAR REDDY
Date of Birth	07-07-1979
Unique ID	1-3545366564
Designation	ASSISTANT PROFESSOR
Department	MBA

Educational qualifications

Level	*Course*	*Branch*	*Name of the Institution*	*Name of the Board / University*	*Year of Passing*	*Division / Class*	*% of marks*
SSC	SSC	General	Ushodaya high school	SSC	1996	I	68..3
Inter/ Diploma	Inter	M.P.C	Chanakya Jr. College	Board of Intermediate	1998	II	55
UG	BSC	Computers	Jagruthi Degree & PG College	Osmania University	2003	I	67
PG	MBA	HR	PRRM Engineering College	JNTUH	2009	I	71
Ph.D							
Others							

Work Experience Details (Teaching and/or Industry):

1	Teaching	11 years
2	Research	--
3	Industry	--
4	Others	--

Area of Specialization: HR

CoursestaughtatDiploma/PostDiploma/UnderGraduate/PostGraduate/PostGraduateDiploma Level

IPR, MS, MEFA, MOB, BLBE, ENTREPRENEURSHIP, ME, HRM,MM, BE, PMS, SM, IHRM, LCM AND MIS&ERP

Research guidance

1	No. of papers published in National/ International Journals/Conferences	**01**
2	Master	**39**
3	Ph.D	**--**

Projects Carriedout

1	Patents	--
2	TechnologyTransfer	--
3	ResearchPublications	--
4	No. of Books published withdetails	--

CMR INSTITUTE OF TECHNOLOGY

(UGC AUTONOMOUS)

Kandlakoya (V), Medchal District, Hyderabad– 501401

Ph. Nos. 08418-200720, Fax No. 08418-200240

FACULTY INFORMATION

Name	M.AKHILA
Date of Birth	17-03-1985
Unique ID	1-2184838348
Designation	Assistant Professor
Department	MBA

Educational qualifications

Level	*Course*	*Branch*	*Name of the Institution*	*Name of the Board / University*	*Year of Passing*	*Division / Class*	*% of marks*
SSC	SSC	SSC	ZPHSHigh School	BOS	2000	II	56
Inter/ Diploma	Inter	MPC	St.Pious X Junior College	Board of Intermediate Education	2003	II	55
UG	B.Tech	EEE	YPR Engg College	JNTU	2007	II	56
PG	MBA	Finance	MallaReddyEngg College	JNTUH	2009	I	69
Ph.D.	-	-	-	-	-	-	-
Others	-	-	-	-	-	-	-

Work Experience Details (Teaching and/or Industry):

1	Teaching	12.3 years
2	Research	--
3	Industry	--
4	Others	--

Area of Specialization :Finance

CoursestaughtatDiploma/PostDiploma/UnderGraduate/PostGraduate/PostGraduateDiploma Level

MOB,MM,POM,MS,MEFA,SM,CB,DM,LCM,MOC,LED,PM,HRM,MIS

Research guidance

1	No. of papers published in National/ International Journals/Conferences	**05**
2	Master	**70**
3	Ph.D	**--**

Projects Carriedout

1	Patents	--
2	TechnologyTransfer	--
3	ResearchPublications	--
4	No. of Books published withdetails	--

CMR INSTITUTE OF TECHNOLOGY

(UGC AUTONOMOUS)
Kandlakoya (V), Medchal District, Hyderabad– 501401
Ph. Nos. 08418-200720, Fax No. 08418-200240

FACULTY INFORMATION

Name	ILE SRINIVAS
Date of Birth	21-07-1979
Unique ID	1-2468612960
Designation	Assistant Professor
Department	Department of MBA

Educational qualifications

Level	*Course*	*Branch*	*Name of the Institution*	*Name of the Board / University*	*Year of Passing*	*Division / Class*	*% of marks*
SSC	SSC	SSC	St Xavier High School	SSC	1995	II	55%
Inter/ Diploma	Inter	CEC	BSRV Naidu Junior college	BOI	1998	II	56%
UG	B.Com	Commerce	Avanthi Degree college	Osmania University	2001	II	55%
PG	MBA	Finance	MedhaEngg college	JNTUH, Hyderabad	2012	I	67%
Ph.D.							
Others							

Work Experience Details (Teaching and/or Industry):

1	Teaching	5 years
2	Research	
3	Industry	
4	Others	10 years

Area of Specialization : Finance

CoursestaughtatDiploma/PostDiploma/UnderGraduate/PostGraduate/PostGraduateDiploma Level

FAA, FM, CMA, FIMS

Research guidance

1	No. of papers published in National/ International Journals/Conferences	--
2	Master	--
3	Ph.D	--

Projects Carriedout

1	Patents	--
2	TechnologyTransfer	--
3	ResearchPublications	--
4	No. of Books published withdetails	--

CMR INSTITUTE OF TECHNOLOGY

(UGC AUTONOMOUS)

Kandlakoya (V), Medchal District, Hyderabad– 501401

Ph. Nos. 08418-200720, Fax No. 08418-200240

FACULTY INFORMATION

Name	KANDULA ARCHANA
Date of Birth	30-08-1991
Unique ID	1-2917974197
Designation	ASSISTANT PROFESSOR
Department	MBA

Educational qualifications

Level	*Course*	*Branch*	*Name of the Institution*	*Name of the Board / University*	*Year of Passing*	*Division / Class*	*% of marks*
SSC	SSC	General	ZPHS high school	SSC	2006	I	75.6
Inter/ Diploma	Inter	M.P.C	Shatavahana Jr. College	Board of Intermediate	2008	II	51.4
UG	BSC	Computers	Sanghamitra Degree & PG College	Kakatiya University	2012	I	61
PG	MBA	HR	MRCET	JNTUH	2015	I	64.8
Ph.D.							
Others							

Work Experience Details (Teaching and/or Industry):

1	Teaching	06 years
2	Research	--
3	Industry	--
4	Others	--

Area of Specialization: HR

CoursestaughtatDiploma/PostDiploma/UnderGraduate/PostGraduate/PostGraduateDiploma Level

HRM ,MM

Research guidance

1	No. of papers published in National/ International Journals/Conferences	--
2	Master	--
3	Ph.D	--

Projects Carriedout

1	Patents	--
2	TechnologyTransfer	--
3	ResearchPublications	--
4	No. of Books published withdetails	--

CMR INSTITUTE OF TECHNOLOGY

(UGC AUTONOMOUS)
Kandlakoya (V), Medchal District, Hyderabad– 501401
Ph. Nos. 08418-200720, Fax No. 08418-200240

FACULTY INFORMATION

Name	ANOOSHA . G
Date of Birth	28-07-1988
Unique ID	1-3194428837
Designation	Assistant Professor
Department	Department of MBA

Educational qualifications

Level	*Course*	*Branch*	*Name of the Institution*	*Name of the Board / University*	*Year of Passing*	*Division / Class*	*% of marks*
SSC	SSC	General	VIVEKANANDA VIDHYALAYAM	SSC	2003	I	87%
Inter/ Diploma	Inter	Bi.P.C	SVJC	Board of Intermediate	2005	I	88%
UG	BSC	BIO-TECH	ALPHORES WOMEN'S DEGREE COLLEGE	Kakatiya University	2009	I	73%
PG	MBA	HR	VAAGESWARI COLEGE OF ENGINEERING	JNTUH	2011	I	71%

Work Experience Details (Teaching and/or Industry):

1	Teaching	9 years
2	Research	--
3	Industry	--
4	Others	--

Area of Specialization: Computers & HR

CoursestaughtatDiploma/PostDiploma/UnderGraduate/PostGraduate/PostGraduateDiploma Level

ME,HRM,MIS,SM,CB,PCRM,SERVICES MARKETING,MOT,ENT

Research guidance

1	No. of papers published in National/ International Journals/Conferences	**01**
2	Master	**35**
3	Ph. D.	**--**

Projects Carried out

1	Patents	--
2	Technology Transfer	--
3	Research Publications	--
4	No. of Books published with details	--

CMR INSTITUTE OF TECHNOLOGY
(UGC AUTONOMOUS)
Kandlakoya (V), Medchal District, Hyderabad– 501401
Ph. Nos. 08418-200720, Fax No. 08418-200240

FACULTY INFORMATION

Name	PATURU SIVARAMAKRISHNA SUBRAHMANYA SARMA
Date of Birth	30-06-1970
Unique ID	1-3357626626
Designation	Assistant Professor
Department	Department of MBA

Educational qualifications

Level	*Course*	*Branch*	*Name of the Institution*	*Name of the Board / University*	*Year of Passing*	*Division / Class*	*% of marks*
SSC	SSC	SSC	RSRM High School	SSC	1985	III	44%
Inter/ Diploma	Inter	CEC	KAC Junior College	BOI	1987	II	50.8%
UG	B.Com	Commerce	VRC Nellore	S.V.University	1990	II	57%
PG	MBA	HRM	Bright Institute of Management	Osmania University	2013	I	66%
Ph.D.							
Others							

Work Experience Details (Teaching and/or Industry):

1	Teaching	5 years
2	Research	--
3	Industry	--
4	Others	22 Years

Area of Specialization : Human Resource Management

CoursestaughtatDiploma/PostDiploma/UnderGraduate/PostGraduate/PostGraduateDiploma Level

MOB, HRM, T&D, R&S, IHRM

Research guidance

1	No. of papers published in National/ International Journals/Conferences	**06**
2	Master	**10**
3	Ph.D	--

Projects Carriedout

1	Patents	--
2	TechnologyTransfer	--
3	ResearchPublications	--
4	No. of Books published withdetails	--

CMR INSTITUTE OF TECHNOLOGY

(UGC AUTONOMOUS)
Kandlakoya (V), Medchal District, Hyderabad– 501401
Ph. Nos. 08418-200720, Fax No. 08418-200240

FACULTY INFORMATION

Name	NATTALA VANAJA
Date of Birth	28th Nov1990
Unique ID	1-3357626783
Designation	Assistant Professor
Department	MBA

Educational qualifications

Level	*Course*	*Branch*	*Name of the Institution*	*Name of the Board / University*	*Year of Passing*	*Division / Class*	*% of marks*
SSC	SSC	SSC	Eve's High School	SSC	2006	I	76
Inter/ Diploma	Inter	MPC	Vandana Junior College	Board of Intermediate Education	2010	II	56.6
UG	BSC	MSCs	Vandana Degree College	OU	2013	I	65
PG	MBA	Finance	CMR Institute of Technology	JNTUH	2015	I	75.64
Ph.D.	-	-	-	-	-	-	-
Others	-	-	-	-	-	-	-

Work Experience Details (Teaching and/or Industry):

1	Teaching	3 years 10 months
2	Research	--
3	Industry	--
4	Others	--

Area of Specialization : Finance

CoursestaughtatDiploma/PostDiploma/UnderGraduate/PostGraduate/PostGraduateDiploma Level

IMC,RM,BE,CMOD,LCM,BECG,FIMS,IFM

Research guidance

1	No. of papers published in National/ International Journals/Conferences	**01**
2	Master	**05**
3	Ph.D	**--**

Projects Carriedout

1	Patents	--
2	TechnologyTransfer	--
3	ResearchPublications	--
4	No. of Books published withdetails	--

CMR INSTITUTE OF TECHNOLOGY

(UGC AUTONOMOUS)
Kandlakoya (V), Medchal District, Hyderabad– 501401
Ph. Nos. 08418-200720, Fax No. 08418-200240

FACULTY INFORMATION

Name	AVVRU SOWJANYA
Date of Birth	07-06-1989
Unique ID	1-3357510129
Designation	Assistant Professor
Department	Department of MBA

Educational qualifications

Level	*Course*	*Branch*	*Name of the Institution*	*Name of the Board / University*	*Year of Passing*	*Division / Class*	*% of marks*
SSC	SSC	General	ZPH school, Ethamukkala,,AP	Board of Secondary Education, AP	2004	I	79%
Inter/ Diploma	Inter	CEC	MSR jr college, Ethamukkala,,AP	Board of Intermediate Education, AP	2006	I	77%
UG	B.Com	Computer	Geetham degree college, Ongole,AP.	ANU,AP	2009	I	60%
PG	MBA	HR	Rise Gandhi Group of institutions, vallure, Ongole, AP.	JNTUK, AP	2012	I	75%

Work Experience Details (Teaching and/or Industry):

1	Teaching	4 years
2	Research	--
3	Industry	--
4	Others	--

Area of Specialization: Finance & Marketing

CoursestaughtatDiploma/PostDiploma/UnderGraduate/PostGraduate/PostGraduateDiploma Level

SAPM, FIMS, CMA, SIFD, CRM, SM, ASM

Research guidance

1	No. of papers published in National/ International Journals/Conferences	**01**
2	Master	**05**
3	Ph. D.	--

Projects Carried out

1	Patents	--
2	Technology Transfer	--
3	Research Publications	--
4	No. of Books published with details	--

CMR INSTITUTE OF TECHNOLOGY

(UGC AUTONOMOUS)

Kandlakoya (V), Medchal District, Hyderabad– 501401

Ph. Nos. 08418-200720, Fax No. 08418-200240

FACULTY INFORMATION

Name	MADERE RADHIKA
Date of Birth	15-02-1993
Unique ID	1-3357626790
Designation	Assistant Professor
Department	Department of MBA

Educational qualifications

Level	*Course*	*Branch*	*Name of the Institution*	*Name of the Board / University*	*Year of Passing*	*Division / Class*	*% of marks*
SSC	SSC	General	GGHS, West Marredpally, Secunderabad,AP	Board of Secondary Education, AP	2008	II	58%
Inter/ Diploma	Inter	CEC	GGJC, West Marredpally, Secunderabad,AP	Board of Intermediate Education, AP	2010	II	55%
UG	B.Com	Computer	PG College, Paradise,Secunderabad, TS	Osmania University, TS	2013	II	60%
PG	MBA	HR	CMRIT, Medchal.	JNTUH, TS	2015	I	66%

Work Experience Details (Teaching and/or Industry):

1	Teaching	4 years
2	Research	--
3	Industry	--
4	Others	--

Area of Specialization: Computers & HR

CoursestaughtatDiploma/PostDiploma/UnderGraduate/PostGraduate/PostGraduateDiploma Level

MS, CB, L&D, IPR, PDYS, MM, MIR

Research guidance

1	No. of papers published in National/ International Journals/Conferences	**01**
2	Master	**05**
3	Ph. D.	--

Projects Carried out

1	Patents	--
2	Technology Transfer	--
3	Research Publications	--
4	No. of Books published with details	--

CMR INSTITUTE OF TECHNOLOGY

(UGC AUTONOMOUS)

Kandlakoya (V), Medchal District, Hyderabad– 501401

Ph. Nos. 08418-200720, Fax No. 08418-200240

FACULTY INFORMATION

Name	SUNKARA SAIPRATHYUSHA
Date of Birth	23-08-1988
Unique ID	1-4487012014
Designation	Assistant Professor
Department	Department of MBA

Educational qualifications

Level	*Course*	*Branch*	*Name of the Institution*	*Name of the Board / University*	*Year of Passing*	*Division / Class*	*% of marks*
SSC	SSC	SSC	Pragathi High School	SSC	2003	I	87%
Inter/ Diploma	Inter	BIPC	Sri Chaitanya	BOI	2005	I	86%
UG	BSC	BIOTECHNOLOGY	Chaitanya Degree College	KU	2009	I	74%
PG	MBA	Marketing	Vaagdevi PG College	KU	2011	I	72%
Ph.D.							
Others							

Work Experience Details (Teaching and/or Industry):

1	Teaching	3 years
2	Research	--
3	Industry	2.6 years
4	Others	--

Area of Specialization: Marketing

CoursestaughtatDiploma/PostDiploma/UnderGraduate/PostGraduate/PostGraduateDiploma Level

MM, MOT, SM, MIR, RM

Research guidance

1	No. of papers published in National/ International Journals/Conferences	--
2	Master	--
3	Ph.D	--

Projects Carriedout

1	Patents	--
2	TechnologyTransfer	--
3	ResearchPublications	--
4	No. of Books published withdetails	--

CMR INSTITUTE OF TECHNOLOGY

(UGC AUTONOMOUS)
Kandlakoya (V), Medchal District, Hyderabad– 501401
Ph. Nos. 08418-200720, Fax No. 08418-200240

FACULTY INFORMATION

Name	GAIKWARD SUKANYA
Date of Birth	07-11-1993
Unique ID	1-7516101366
Designation	Assistant Professor
Department	Department of MBA(H&S)

Educational qualifications

Level	*Course*	*Branch*	*Name of the Institution*	*Name of the Board / University*	*Year of Passing*	*Division / Class*	*% of marks*
SSC	SSC	SSC	St.ANNS High School	SSC	2009	I	61.83
Inter/ Diploma	Inter	MEC	Bhavans Junior College	BOI	2011	II	58.70
UG	B.Com	Computers	Vasundara Degree	Osmania University	2014	I	62
PG	MBA	HRM	CMRCET, Hyderabad	JNTUH	2016	I	68.07
Ph.D.							
Others							

Work Experience Details (Teaching and/or Industry):

1	Teaching	4 years
2	Research	--
3	Industry	--
4	Others	--

Area of Specialization: Human Resource Management

CoursestaughtatDiploma/PostDiploma/UnderGraduate/PostGraduate/PostGraduateDiploma Level

HRM, T&D, R&S

Research guidance

1	No. of papers published in National/ International Journals/Conferences	--
2	Master	--
3	Ph.D	--

Projects Carriedout

1	Patents	--
2	TechnologyTransfer	--
3	ResearchPublications	--
4	No. of Books published withdetails	--

CMR INSTITUTE OF TECHNOLOGY

(UGC AUTONOMOUS)
Kandlakoya (V), Medchal District, Hyderabad– 501401
Ph. Nos. 08418-200720, Fax No. 08418-200240

FACULTY INFORMATION

Name	MENTHANA ASHWINI
Date of Birth	12-04-1992
Unique ID	1-7343097925
Designation	Assistant Professor
Department	Department of MBA(H&S)

Educational qualifications

Level	*Course*	*Branch*	*Name of the Institution*	*Name of the Board / University*	*Year of Passing*	*Division / Class*	*% of marks*
SSC	SSC	SSC	Sahitya High School	SSC	2007	II	59%
Inter/ Diploma	Inter	CEC	Guntur Vikas	BOI	2009	II	59.1%
UG	B.Com	General	St Poius Degree	Osmania Unversity	2012	I	64%
PG	MBA	Finance	St Poius Degree	Osmania Unversity	2014	I	67%
Ph.D.							
Others							

Work Experience Details (Teaching and/or Industry):

1	Teaching	4 Years
2	Research	--
3	Industry	--
4	Others	--

Area of Specialization : Finance

CoursestaughtatDiploma/PostDiploma/UnderGraduate/PostGraduate/PostGraduateDiploma Level

FAA, FM, CMA, FIMS

Research guidance

1	No. of papers published in National/ International Journals/Conferences	--
2	Master	--
3	Ph.D	--

Projects Carriedout

1	Patents	--
2	TechnologyTransfer	--
3	ResearchPublications	--
4	No. of Books published withdetails	--

9. Fee

- Details of Fee, as approved by State Fee Committee, for the Institution
- Time schedule for payment of Fee for the entire Programme
- No. of Fee waivers granted with amount and name of students
- Number of scholarship offered by the Institution, duration and amount
- Criteria for Fee waivers/scholarship
- Estimated cost of Boarding and Lodging in Hostels

F ee Details :	
Details of Fee, as approved by State Fee Committee, for the Institution	Rs 90000/- for B.Tech Rs 60000/- for M.Tech Rs 45000/- for MBA
Time schedule for payment of Fee for the entire Programme	15th July of every calendar Year
No. of Fee waivers granted with amount and name of students	142000/-
Number of scholarship offered by the Institution, duration and amount	
Criteria for Fee waivers/scholarship	Merit Scholarships
Estimated cost of Boarding and Lodging in Hostels	Rs 72000/- Per Year

List of students benefited with Scholarship (Fee Waver)			
S.No	**HT.No**	**Name of the Student**	**Amount**
1	17R01A0583	GULLA SOWMYA	6000
2	17R01A05H7	VUDUDALA SAI KIRAN	4000
3	17R01A05F9	PRANAVI KAMAVARAPU	2000
4	17R01A0130	KODALI BHAVYA TEJASWINI	3000
5	17R01A0108	ANKAM ANUSHA	2000
6	17R01A0102	ADEPU KEERTHANA	1000
7	17R01A0325	KONDA CHANDRA PRASAD	3000
8	17R01A03B1	VELUMALA NAVEEN REDDY	2000
9	17R01A0363	B.VINOD KUMAR	1000
10	17R01A04A4	PINJALA LAKSHMI GAYATHRI	3000
11	17R01A04L4	JANAKI VARSHITHA	2000
12	17R01A04J3	ARAKALA UJWALA	1000
13	16R01A04B4	SURVI SAI CHARAN REDDY	6000
14	16R01A04K5	GOPATHI TEJA SRI	4000
15	16R01A04L2	K SNEHITHA	2000
16	16R01A0183	KOMPALLY UPENDAR REDDY	3000
17	16R01A0110	BANDARI SWARAJ	2000
18	16R01A0136	KAMPELLY BHAVITHA	1000
19	16R01A0361	A DINESH CHAKRAPANI	3000
20	16R01A0362	ADDEPALLY ARUN PRANAV	2000
21	16R01A0311	COIMBATORE VINOD VANSHIKA	1000
22	16R01A0558	VALLAKATI SANTHOSH	3000
23	16R01A0573	DONTHULA KAVYA	2000
24	16R01A05H7	VADLAMUDI GEETHIKA	1000
25	15R01A04F2	LINGALA DEEPIKA	6000
26	15R01A0101	ALLADI PAVAN KALYAN	5000
27	16R05A0413	GANGU GAYATHRI	3000
28	16R05A0102	BHUKYA RAJKUMAR	2000
29	15R01A01A5	V SAI TEJA	1000

30	15R01A0312	DESIREDDY HARISHA	3000
31	15R01A0364	AYYALASOMAJULA SAI DHANCHANDER	2000
32	15R01A0399	R SAI SRUJAN	1000
33	15R01A04E8	KONDA DEEPIKA	1000
34	15R01A0513	CHADARADA KARUNA SREE ARPITHA	3000
35	15R01A05D2	EADARA POOJASREE	2000
36	15R01A0582	KATHOJU VEDAVATHI SOWMYA	1000
38	15R01A05G5	PAKA POOJA	1000
39	14R01A0102	A V NAGA VAISHNAVI	6000
40	14R01A0124	JOGINI SRIKANTH	6000
41	14R01A0188	MAKKENA SAI KUMAR	4000
42	14R01A04G1	POLOJU SIREESHA	4000
43	14R01A01B4	S SANKEERTHANA	1000
44	14R01A04B3	SHEETAL JOSHI	2000
45	14R01A0481	HARDEEP KAUR	1000
46	14R01A0501	A HIMA BINDU	3000
47	14R01A0590	M RAVALI	2000
48	14R01A0564	AMANCHA LAHARI	1000
49	16R01E0055	MUDDETI LAXMI DEVI	3000
50	16R01E0036	JAGARLA RAJANEESH	2000
51	16R01E0050	MARRISRAVANI	2000
52	16R01E0002	A.BHARGAVI	1000
53	16R01E0032	GUMPULA MEENA	1000
54	17R01E0097	SETTI UMA DHANALAKSHMI	3000
55	17R01E0004	ALA PADMASREE	2000
56	17R01E0071	MUSUNOORI MEGHANA	1000
57	17R01D5704	BOINI MAMATHA	3000
58	17R01D5805	JANGA RANJANI	2000
59	17R01D5807	VANGALA SHIVARANJANI	1000

10. Admission

Admission Details					
Branch	Year of Last Approval	Number of seats sanctioned	Number of Students Admitted	Number applications in last two years under Management Quota	
				Received	Admitted
UG Programmes					
CE	2019-20	120	101	28	25
ME		120	87	20	17
ECE		240	240	83	72
CSE		240	240	87	72
PG Programmes					
Structural Engg	2019-20	24	19	2	2
CAD/CAM		18	09	2	2
VLSI		18	07	0	0
CSE		18	0	0	0
MBA		120	104	25	20
UG Programme					
CE	2018-19	120	120	42	36
ME		120	120	39	36
ECE		240	240	81	72
CSE		240	240	85	72

PG Programme					
Structural Engg	2018-19	24	21	6	6
CAD/CAM		18	14	1	1
VLSI		30	13	0	0
CSE		30	03	1	1
MBA		120	115	33	31
UG Programme					
CE	2017-18	120	121	41	36
ME		120	113	38	36
ECE		240	240	76	72
CSE		240	240	81	72
PG Programme					
VLSI	2017-18	30	7	0	0
CSE		30	12	1	1
MBA		120	116	33	33

11 Admission Procedure

Admission Procedure	
Mention the admission test being followed, name and address of the Test Agency and its URL (website)	
UG: • TSEAMCET (www.tseamcet.nic.in) • TSECET (www.tsecet.nic.in)	PG: GATE & PGECET for M.Tech (https://pgecet.tsche.ac.in) TSICET (MBA) (https://icet.tsche.ac.in)
Number of seats allotted to different Test Qualified candidate separately (AIEEE/ CET (State conducted test/ University tests/ CMAT/ GPAT)/ Association conducted test)	
70% admissions through common entrance tests 30% admissions through 'B' Category	
Calendar for admission against Management/vacant seats:	
Last date of request for application : 1st of May every calendar Year	
Last date of submission of applications : 5th June	
Dates for announcing final results: 10th June	
Release of admission list (main list and waiting list shall be announced on the same day) : 10th June	
Date for acceptance by the candidate (time given shall in no case be less than 15 days):25th June	
Last date for closing of admission : 5th July	
Starting of the Academic session : 15th July every Calendar Year	
The waiting list shall be activated only on the expiry of date of main list -Yes The policy of refund of the Fee, in case of withdrawal, shall be clearly notified-Yes	

12. Criteria and Weightages for Admission

Criteria and Weightages for Admission
Describe each criterion with its respective weightages i.e. Admission Test, marks in qualifying examination etc
UG Admissions are based on Rank obtained in TSEAMCET for I.B.Tech & rank obtained in TSECET for Lateral Entry . PG admissions are based on the rank obtained in PGECET/GATE & TSICET for M.Tech and MBA admissions respectively
Mention the minimum Level of acceptance, if any 50% marks in qualifying Examination
Mention the cut-off Levels of percentage and percentile score of the candidates in the admission test for the last three years
Display marks scored in Test etc. and in aggregate for all candidates who were admitted

13. List of Applicants

List of candidate whose applications have been received along with percentile/percentage score for each of the qualifying examination in separate categories for open seats. List of candidate who have applied along with percentage and percentile score for Management quota seats

Branch	Name	Percentage	Branch	Name	Percentage
ECE	Arepalli anil	96.6	ECE	Nadipalli pranavi	78.7
ECE	Uppala sai charan	94.5	ECE	Joshi sai eshwar	77
ECE	Vennapu reddy akhil	94	ECE	Ramini bindu ramya	76.7
ECE	Utukuru chandra sekhar	94	ECE	Vishwanathula sumanth	76.7
ECE	Kalapatapu sai sri vathsav	93	ECE	Sandugula anusha	75.7
ECE	Errabelly akash	92.9	ECE	Patil sumitra kishorrao	75.4
ECE	Padala ravi chandra	92.8	ECE	Sheri ashritha	75.1
ECE	Malugu sai deepthi	92.1	ECE	Chipiripalli sai devika	74.7
ECE	Kavvam bharath reddy	91.20	ECE	Attilli supritha	73.5
ECE	Ramini bindu sagar	90.9	ECE	Kona harshith reddy	73.5
ECE	Mothe shivaramakrishna	90.1	ECE	Paladi sai krishna	73.3
ECE	Sriram saipranay	89.5	ECE	Ranganaveni shyam kumar	73.1
ECE	Gurram mahesh	89.4	ECE	M. Kushal goud	73
ECE	Burra shivashreya	89.2	ECE	Anicka wilma thomas	72.9
ECE	Doddapaneni dineshwar	89	ECE	Induri sai chandu	72.8
ECE	Andhavarapu abhishek	87.5	ECE	Gowri nitesh kumar	72.8
ECE	Likhitha sai valli priya gunturi	87	ECE	Ammana ram reddy	71.8
ECE	Midde akhil	86.9	ECE	Talla akash reddy	71
ECE	Pasham sai ram reddy	86.90	ECE	Menta venkata pavan rahul	70.6
ECE	Umenthala vishal reddy	86.7	ECE	Dharmajipeta vasanth reddy	70.4
ECE	Erri akhil	86.40	ECE	Medam kavya sri	70.2
ECE	Rajannagari ritheesha	86	ECE	Nemani satya vivek	69.9
ECE	Kota aravind	85.9	ECE	Malla veera babu	68.66
ECE	Bommu ramakrishna	85.40	ECE	Kamireddy pavaneshwar reddy	68.2
ECE	Paleti neeraj	85.3	ECE	Samala revanth	67.3
ECE	Badam prasanna	85.3	ECE	Manne mahendhar	65.5
ECE	Sravannagari sudheer reddy	85.1	ECE	Vasa amrutha	64.15
ECE	Kankati aanvesh	84.66	ECE	Aliveli abhinav kartik reddy	63.4
ECE	Gudapati sai manjusha	84.30	ECE	Shaik sahil	62.7
ECE	Seyd moseen	83.3	ECE	Kichannapalle vamshi krishna	61.2
ECE	Bharathdwaj bhavani	82.1	ECE	Batta kuldheep sai	58.8
ECE	Kunchanapally vijay raghava	81.8	ECE	Singireddy phani kumar reddy	57.6
ECE	Karanam sai deepak	80.69	ECE	Jinka deepak mudiraj	55.5
ECE	Yandrathi uday kiran	80.3	ECE	Gaddameedi sashi teja	80.2
ECE	Woodaru rukmini	80.29	ECE	Annarapu srinivas	97.7
ECE	Bijjam pavan kumar reddy	79.6	ECE	M keerthi	82.3
ECE	Velpula tirmula pawan kalyan	79.6	ECE	Kotla deekshitha	95.1
ECE	Padakala reshander	78.9	ECE	Varala nithin kumar	80.2
ECE	Badri venkat sai teja	78.7	ECE	Bhasker nivas	93.6
ECE	Mohana sai varma	82.5	CSE	Macha chandana	75.9
CSE	Chinnagari pavani	95.7	CSE	Gaddammeedi shashi teja	75.16
CSE	Shaik mahamad shahil	95.30	CSE	Rachamallu dasaratha himadhar reddy	75.1
CSE	Kaja sai lalith kumar	95	CSE	S. Gautham reddy	75
CSE	Choppakatla praneeth	93.9	CSE	P. Sai venkatesh	74.8
CSE	Katkam sai chandu	93.8	CSE	Mamidisetti tarun sai venkat	74.5
CSE	S konika reddy	93.6	CSE	Thatikonda saichandra	74.5
CSE	Konda murali krishna prasad	93	CSE	Rupshi singh	74.3
CSE	Konda mohan krishna prasad	93	CSE	K. Tharun kumar reddy	73.7

CSE	Ettaboina vinay raj	93	CSE	Dodla sudeepthi	73.4
CSE	N. Saketh	92.8	CSE	Gopathi rahul varma	73.2
CSE	Girukala mahesh kumar	92.4	CSE	Kurakula sai sandhya	73.2
CSE	Cheedhara shravani	91.9	CSE	Manchinilla shiva prasad	72.7
CSE	Kondam akhilesh reddy	91.2	CSE	Maram nihanth reddy	72.2
CSE	Chelikani harshini	90.7	CSE	Abdul hameed	72.1
CSE	Kamalapally sai reddy	90.5	CSE	Sooravaram rohith	72.1
CSE	Alapati akash	90.3	CSE	Arrabolu akshara reddy	71.8
CSE	Karnakanti sai krishna reddy	90.2	CSE	Syed juned	70.2
CSE	Sowrabh bidarkar	89.6	CSE	Sanaboina shivani	70.1
CSE	Dharmavarapu trihamsika	89	CSE	R. Bhanu pragnya	70
CSE	Vanga neha reddy	88.8	CSE	Koditala sai rithvik	69.7
CSE	Baddam sushanth reddy	86.4	CSE	Ramireddy rohit reddy	65.7
CSE	Samudrala ravi kiran	86.3	CSE	Thodeti aashrith goud	64.9
CSE	Artham nikhil	84.8	CSE	Kalavala harshavardhan reddy	64.6
CSE	Jakkidi bharath reddy	84.70	CSE	Panchaneni aryan karthik	64.50
CSE	Gourisetty sanjana	84.5	CSE	Gadila nikhitha	58.3
CSE	Vangapally mani sai varma	82.3	CSE	Valasa pranav	53.7
CSE	Maringanti keerthi	82.3	CSE	N. Sravan kumar	90.33
CSE	Kurmachalam shreya	82.1	CSE	Chamakura abhishikth reddy	50
CSE	Kalvacherla anuhya	81.6	CSE	Mohammed fazil uddin	
CSE	Markanti shyam kumar	80.1	CSE	Kilaru kishore	89.40
CSE	Tuniki neha	79.7	CSE	Manchiryala sai krishna	85.7
CSE	Gonda sai madhav	79	CSE	Saddi ashwini reddy	76.1
CSE	Kalagiri sumuk reddy	78.00	CSE	Nalla nitish redddy	85
CSE	Mirza bari ali baig	77.9	CSE	Burra sharishma	70.7
CSE	Mohammed dawood basheer	77.7	CSE	Gundavelli avinash	92.5
CSE	Deverakonda vijay karthik	77.30	CSE	V shasris reddy	92.6
CSE	Thatikonda naveen	77.2	CSE	Gadde gnandeep	90
CSE	Manchala aakash	76	CE	Kasaria praneetha	86.60
CE	Motepalli bhargava prithvi raj	82.9	CE	T. Hemanth	
CE	Reddem sai kumar reddy	9.52	CE	Rawala vishnu	66.4
CE	Jetty nitin	63.1	CE	Kattela dinesh kumar	80.1
CE	Kurakula bhanu	66.7	ME	Molige jahnavi	91.3
CE	Sri chaitanya bheemireedy	80	ME	Bedigi abhishek	83
CE	Sheelam santhosh kumar	91.4	ME	M. Yashwanth	67.1
CE	Jillala praveen	88.8	ME	Cherukumalli vignesh kumar	59.5
CE	S. Jeethendra	75.5	ME	Boosa aravind	72.3
CE	Muddu vaibhav	85.3	ME	Yogesh kumar.c	73.8
CE	Bharathdwaj shivani	84.9	ME	Sokulla srikar reddy	61.3
CE	Chanda varun	52.5	ME	Clement ronan raj	55.6
CE	Sambaraj gauri prasad	60.7	ME	Allapuram vinay kumar	92.1
CE	A. Soutanya	63.7	ME	Sriperambudhuru manideep	70.5
CE	Ereddy suraj reddy	75.8	ME	Manchala chaitanya shiva kumar reddy	76.1
CE	Panja saiteja	77.2	ME	Chittari sai shiva	62.4
CE	Mohammed salman	77.80	ME	Raavi ritish reddy	70.3
CE	Gangasaram venkat ramana reddy	78	ME	Adi vishnu vardhan rao	91.6
CE	Kundgire ramakrishna	82	ME	Kancherla rohith venkat sai	60.4
CE	Paripelly nandu	92.1	ME	Kandoor srihari	80.8
CE	Pathuri siddharth reddy	94.00			
CE	G. Sai keshav				

14. Results of Admission Under Management seats/Vacant seats :

Results of Admission Under Management seats/Vacant seats : As per TSCHE
Composition of selection team for admission under Management Quota with the brief profile of members (This information be made available in the public domain after the admission process is over) Score of the individual candidate admitted arranged in order or merit List of candidate who have been offered admission Waiting list of the candidate in order of merit to be operative from the last date of joining of the first list candidate List of the candidate who joined within the date, vacancy position in each category before operation of waiting list.

15. Information of Infrastructure and Other Resources Available

Information of Infrastructure and Other Resources Available		
Infrastructure	Number of Rooms	Size
Class Rooms	52	69.6 Sq.m – 73.8 Sq.m
Tutorials	14	33.02 Sq.m – 36.92 Sq.m
Laboratories	59	69.6 Sq.m – 200.75Sq.m
Drawing Halls	2	144.26 Sq.m – 141.2 Sq.m
Computer Center	1	184.6 Sq.m
Central Examination Facility	3	35.54 Sq.m- 132.99 Sq.m
Barrier Free Built Environment for disabled and elderly persons	Yes	
Occupancy Certificate	Available	
Fire and Safety Certificate	Valid till 2021	
Hostel Facilities	Available	

Occupancy Certificate

OFFICE OF THE GRAM PANCHAYATH KANDLAKOYA
Medchal Mandal, Ranga Reddy Dist. - 501 401.
గ్రామ పంచాయతి కండ్లకోయ
మేడ్చల్ మండలము, రంగారెడ్డి జిల్లా - 501401.
శ్రీ కందాడి సరేందర్‌రెడ్డి
సర్పంచ్
సెల్ : 9849078445
తేది: 20/05/2018

OCCUPANCY CERTIFICATE

This is to certify that the **CMR Institute of Technology** sponsored by **MGR Educational Society** situated in Survey Nos. 78, 79, 80, 81, 83, 84, 87, 88, 89, 90, 93, 94, 95, 97, 100, 104 and 115/D of **Kandlakoya Village, Medchal Mandal** and **District, Hyderabad, Telangana - 501401** has completed the construction of buildings (bearing **H. Nos. 2-81/12, 2-81/13, 2-81/14, 2-81/15, 2-81/16)** as per the plan approved by Gram Panchayat, Kandlakoya vide Permit No. **GPK No./25/2005-06,** dated **20-09-2005** to the extent of total building of area **31193.72 Sq.M.** and is fit for occupancy as per GO Ms. No. 67 dated 26-02-2002 U/s. 121 of APPR Act 1994.

K.N.
Issuing Authority
సర్పంచ్
గ్రామ పంచాయతి కండ్లకోయ
మండలము మేడ్చల్, జిల్లా మేడ్చల్.

Fire Safety Certificate

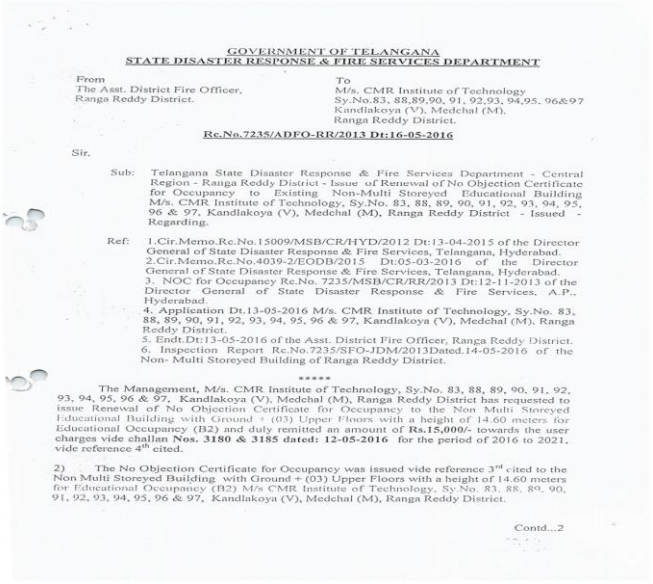

GOVERNMENT OF TELANGANA
STATE DISASTER RESPONSE & FIRE SERVICES DEPARTMENT

From
The Asst. District Fire Officer,
Ranga Reddy District.

To
M/s. CMR Institute of Technology
Sy.No.83, 88,89,90, 91, 92,93, 94,95, 96&97
Kandlakoya (V), Medchal (M).
Ranga Reddy District.

Rc.No.7235/ADFO-RR/2013 Dt:16-05-2016

Sir,

Sub: Telangana State Disaster Response & Fire Services Department - Central Region - Ranga Reddy District - Issue of Renewal of No Objection Certificate for Occupancy to Existing Non-Multi Storeyed Educational Building M/s. CMR Institute of Technology, Sy.No. 83, 88, 89, 90, 91, 92, 93, 94, 95, 96 & 97, Kandlakoya (V), Medchal (M), Ranga Reddy District - Issued - Regarding.

Ref: 1.Cir.Memo.Rc.No.15009/MSB/CR/HYD/2012 Dt:13-04-2015 of the Director General of State Disaster Response & Fire Services, Telangana, Hyderabad.
2.Cir.Memo.Rc.No.4039-2/EODB/2015 Dt:05-03-2016 of the Director General of State Disaster Response & Fire Services, Telangana, Hyderabad.
3. NOC for Occupancy Rc.No. 7235/MSB/CR/RR/2013 Dt:12-11-2013 of the Director General of State Disaster Response & Fire Services, A.P., Hyderabad.
4. Application Dt.13-05-2016 M/s. CMR Institute of Technology, Sy.No. 83, 88, 89, 90, 91, 92, 93, 94, 95, 96 & 97, Kandlakoya (V), Medchal (M), Ranga Reddy District.
5. Endt.Dt:13-05-2016 of the Asst. District Fire Officer, Ranga Reddy District.
6. Inspection Report Rc.No.7235/SFO-JDM/2013Dated.14-05-2016 of the Non- Multi Storeyed Building of Ranga Reddy District.

*****

The Management, M/s. CMR Institute of Technology, Sy.No. 83, 88, 89, 90, 91, 92, 93, 94, 95, 96 & 97, Kandlakoya (V), Medchal (M), Ranga Reddy District has requested to issue Renewal of No Objection Certificate for Occupancy to the Non Multi Storeyed Educational Building with Ground + (03) Upper Floors with a height of 14.60 meters for Educational Occupancy (B2) and duly remitted an amount of **Rs.15,000/-** towards the user charges vide challan **Nos. 3180 & 3185 dated: 12-05-2016** for the period of 2016 to 2021, vide reference 4th cited.

2) The No Objection Certificate for Occupancy was issued vide reference 3rd cited to the Non Multi Storeyed Building with Ground + (03) Upper Floors with a height of 14.60 meters for Educational Occupancy (B2) M/s CMR Institute of Technology, Sy.No. 83, 88, 89, 90, 91, 92, 93, 94, 95, 96 & 97, Kandlakoya (V), Medchal (M), Ranga Reddy District.

Contd...2

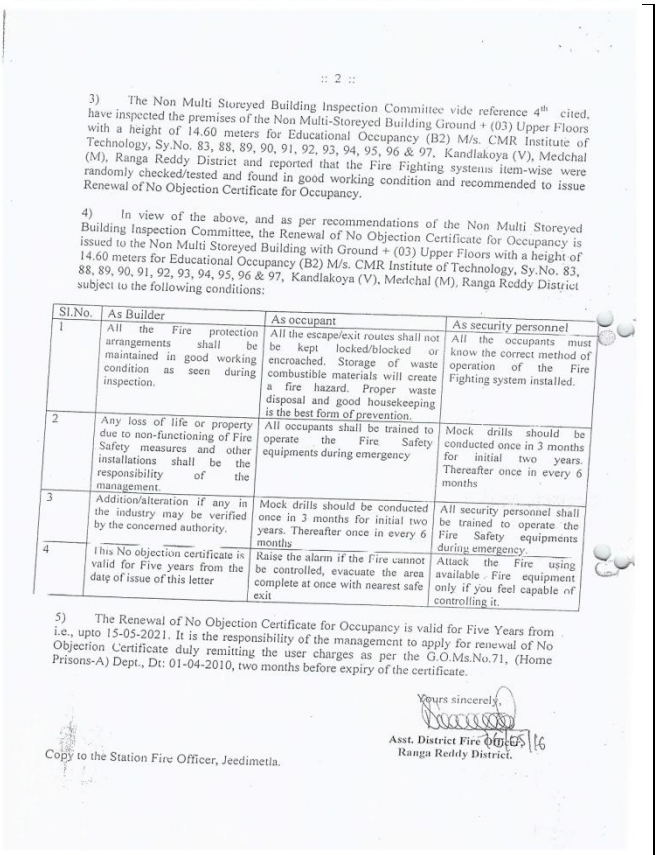

:: 2 ::

3) The Non Multi Storeyed Building Inspection Committee vide reference 4th cited, have inspected the premises of the Non Multi-Storeyed Building Ground + (03) Upper Floors with a height of 14.60 meters for Educational Occupancy (B2) M/s. CMR Institute of Technology, Sy.No. 83, 88, 89, 90, 91, 92, 93, 94, 95, 96 & 97, Kandlakoya (V), Medchal (M), Ranga Reddy District and reported that the Fire Fighting systems item-wise were randomly checked/tested and found in good working condition and recommended to issue Renewal of No Objection Certificate for Occupancy.

4) In view of the above, and as per recommendations of the Non Multi Storeyed Building Inspection Committee, the Renewal of No Objection Certificate for Occupancy is issued to the Non Multi Storeyed Building with Ground + (03) Upper Floors with a height of 14.60 meters for Educational Occupancy (B2) M/s. CMR Institute of Technology, Sy.No. 83, 88, 89, 90, 91, 92, 93, 94, 95, 96 & 97, Kandlakoya (V), Medchal (M), Ranga Reddy District subject to the following conditions:

Sl.No.	As Builder	As occupant	As security personnel
1	All the Fire protection arrangements shall be maintained in good working condition as seen during inspection.	All the escape/exit routes shall not be kept locked/blocked or encroached. Storage of waste combustible materials will create a fire hazard. Proper waste disposal and good housekeeping is the best form of prevention.	All the occupants must know the correct method of operation of the Fire Fighting system installed.
2	Any loss of life or property due to non-functioning of Fire Safety measures and other installations shall be the responsibility of the management.	All occupants shall be trained to operate the Fire Safety equipments during emergency	Mock drills should be conducted once in 3 months for initial two years. Thereafter once in every 6 months
3	Addition/alteration if any in the industry may be verified by the concerned authority.	Mock drills should be conducted once in 3 months for initial two years. Thereafter once in every 6 months	All security personnel shall be trained to operate the Fire Safety equipments during emergency.
4	This No objection certificate is valid for Five years from the date of issue of this letter	Raise the alarm if the Fire cannot be controlled, evacuate the area complete at once with nearest safe exit	Attack the Fire using available Fire equipment only if you feel capable of controlling it.

5) The Renewal of No Objection Certificate for Occupancy is valid for Five Years from i.e., upto 15-05-2021. It is the responsibility of the management to apply for renewal of No Objection Certificate duly remitting the user charges as per the G.O.Ms.No.71, (Home Prisons-A) Dept., Dt: 01-04-2010, two months before expiry of the certificate.

Yours sincerely,
16.05.16
Asst. District Fire Officer,
Ranga Reddy District.

Copy to the Station Fire Officer, Jeedimetla.

Library

Library Facilities	
Total Area of the Library	780 Sq.M.
Seating Capacity of the Library	156
Number of Titles	10920
Number of Volumes	48924
E- Library facilities	Available

Number of Library books/ Titles/ Journals available (program-wise) List of online National/ International Journals subscribed						
Sl. No	**Course**	**Number of Titles Available**	**Number of Volumes Available**	**Journals/Periodicals**		
				National & International		**E-Resources**
				Required	**Available**	
1	ECE	1964	9977	24	24	IEEE ASPP, Springer Mechanical, JET, ASCE Packages, DELNET Membership & NPTEL VIDEO COURSES CDS/DVDs: 4662
2	CSE	3742	14363	24	24	
3	Civil	1059	5481	12	12	
4	ME	1163	4428	12	12	
5	MBA	1482	6484	24	24	
6	M. Tech. (VLSI)	474	3087	5	10	
7	M. Tech. (CSE)	783	3550	5	8	
8	M. Tech. (CAD/CAM)	169	1093	5	8	
9	M. Tech. (SE)	84	461	5	8	
Total		**10920**	**48924**	**116**	**130**	

Laboratory and Workshop

Laboratory and Workshop			
S.No	**Department/Course**	**Name Of The Laboratory**	**Lab / Major Equipments**
1	ME (CAD/CAM)	Advanced Cad Lab	Servers, Client Systems, Printers, CNC Train V8, CNC Lathe, Milling Machines Etc
2	ME (CAD/CAM)	Advanced Cam Lab	Servers, Client Systems, Printers, CNC Train V8, CNC Lathe, Milling Machines Etc
3	CSE	Internet Technologies & Services Lab	Server,Clients,Printers,Projector,Softwares
4	CSE	Data Structures & Algorithms Lab	Server,Clients,Printers,Projector,Softwares
5	CSE	Research Lab	Server,Clients,Printers,Projectors,Softwares, Networking Kit
6	MBA	Computer Applications To Business – Lab	Computers, Ups, Lcd Projectors, Printers
7	MBA	Business Analytics– Practice Lab	Computers, Ups, Lcd Projectors, Printers
8	MBA	Professional Communications - Practice Lab	Computers, Ups, Lcd Projectors, Printers
9	CE (Structural Enginnering)	SE - CAD LAB	Computers, Printers, Server, Softwares Etc

10	CE (Structural Enginnering)	SE - ACT LAB	Workability APTS, Accelerator Curing, Permeability, Air Entrainment, Youngs Modulus, UPV, Marsh Cone
11	ECE (VLSI)	M.Tech. - (VLSI LAB-I)	Computers, Xilinx Vivado Software, Development Boards, Cadence Software
12	ECE (VLSI)	M.Tech. - (VLSI LAB-II)	Computers ,Cadence Software
13	CE	Surveying Lab-I	Metric Chains 30 Mtrs Metric Chains 20 Mtrs Engineering Tapes 30 Mtrs Engineering Tapes 15 Mtrs
14	CE	Transportation Engineering Lab	Impact Value Machine, Abrasion Testing Machine, Marshall Stability, Bitumen, Ductility, Attrition.
15	CE	Surveying Lab - Ii	Total Stations With Accessories, Gps Etc
16	CE	Som Lab	Universal Testing Machine, Impact Testing Machine Etc
17	CE	Physics Lab-I	Travelling Microscope, Spectrometer, LED And LASER Diode Characteristics Board
18	CE	Gis Lab	LCD MONITORS, KEY BOARDS, MOUSES, UPS, PROJECTORS, DELL Monitor Systems, Bentley Software Etc
19	CE	Geotechnical Lab	Atterberglimit,Field Density,CBR,Permeability,Direct Shear,Vane Shear,Compaction,Mechanical Sieve,
20	CE	Geology Lab	Mineral Hand Specimens ; 5x7 Cm Approx.:-Feldspar , Quartz, Flint,Jasper ,Olivine,Augite(In Rock) ,
21	CE	Fluid Mechanics And Hydraulics Machine Lab	Impact Of Jets On Vanesperformance Test On Pelton Wheel 1KW Capacityperformance Test On Single Stage
22	CE	Environmental Lab	Ph Meter Digital Make: Global Electronics Model: Dph500 Turbidity Meter Make: Labline Technology
23	CE	Cp Lab-I	Computer Systems, Projector,Printer
24	CE	Concrete Technology Lab	Ctm, Flexure Testing Machine, Pyknometers, Slumpcones, Compaction Factor Test, Veebee Apparatus Etc.
25	CE	Chemistry Lab-I	Analytical Balance, Distillation Set, Water Baths, Electronic Balance, Glassware
26	CE	Cad Lab-I	Monitors,4th Gen Intercoreprocessor CPU,I3-4150,Hitachi Projector, USB, Keyboards, UPS Systems
27	CE	Cad Lab – Ii	Computer Systems, Monitors, Processors, Projectors Ups Etc
28	CSE	Computer Lab: 4-1	Server,Clients,Printers,Projectors,Softwares, Networking Kit
29	CSE	Computer Lab: 2-3	Server,Clients,Printers,Softwares, Networking Kit

30	CSE	Computer Lab: 2-4	SERVER,CLIENTS,PRINTERS, SOFTWARES, NETWORKING Kit
31	CSE	Computer Lab: 3-1	Server,Clients,Printers,Projector,Softwares, Networking Kit
32	CSE	Computer Lab: 3-2	Server,Clients,Printers,Projector,Softwares, Networking Kit
33	CSE	Computer Lab: 3-3	Server,Clients,Printers,Softwares, Networking Kit
34	CSE	Computer Lab: 4-4	Server,Clients,Printers,Softwares, Networking Kit
35	CSE	Computer Lab: 4-3	Server,Clients,Printers,Softwares, Networking Kit
36	CSE	Computer Lab: 4-2	Server,Clients,Printers,Projector,Softwares, Networking Kit
37	CSE	IT Workshop	Computer Systems, Working Benches, Projector, Computers For Assembling And Deassembling
38	CSE	Computer Lab: 3-4	Server,Clients,Printers,Softwares, Networking Kit
39	CSE	Interactive Comm. Skills Lab	Computer System, PA System ,Hexagonal Table Withchairs, Camcorder, TV Set,Projecter , Mirror
40	CSE	Beee Lab II	Cro, Rps, Drb, Dib, Dcb, Voltmeters, Ammeters ,Dc Motor,Dc Generator,Rectifier
41	CSE	Computer Lab: 2-2	Server,Clients,Printers,Projector,Softwares, Networking Kit,Flip Flops,Cro's,Digital Ic's
42	CSE	ELCS Lab-I	Multimedia Computers, Projector, Head Sets With Microphones,Printer
43	CSE	Language Laboratory	Server,Clients,Printers,Projectors,Softwares, Networking Kit
44	CSE	Computer Centre - I	Server,Clients,Printers,Projector,Softwares
45	CSE	Computer Centre - II	Server, Clients, Printers, Projector, Softwares
46	CSE	Computer Lab: 2-1	Server,Clients,Printers,Projector,Softwares, Networking Kit
47	CSE	Advanced Comm. Skills Lab – II	"Multimedia Computers, Projector, Multi Purpose Flexi Board, Head Sets With Microphones, Printer
48	ECE	Analog Electronics Lab	Cathode Ray Oscilloscopes, Function Generators, Decade Resistance Box, Decade Inductance Box Etc
49	ECE	Advanced Comm. Skills Lab – I	Multimedia Computer , Projector, TV Set, Sound System With Amplifier , Camcorder, Conference Table
50	ECE	Beee Lab-I	Cro, Function Generator, Rps, Drb, Dib, Dcb, Voltmeters, Ammeters

51	ECE	Computational Mathematics Lab Using Sci Lab / Matlab	Mat Lab Software ,Computer Systems
52	ECE	CP Lab-II	Computer Systems, Projector,Printer
53	ECE	Digital Communications Lab	Dc Trainer Kits, Spectrum Analyzer, Rf Generators, 10 Volts Function Generators
54	ECE	Digital Logic Design Lab	Computers, Xilinx 9.2i Software, Digital IC Trainer Kits
55	ECE	Digital Signal Processing Lab	Dsp Kits, Mat Lab Software , Cathode Ray Oscilloscopes, ,Function Generators, Computers
56	ECE	ELCS Lab-II	Multimedia Computers, Projector, UPS, Head Sets With Microphones,Printer
57	ECE	Electro Magnetic Theory & Transmission Lines Lab	Computers, Matlab Software, Hfss
58	ECE	Linear And Digital IC Applications Lab	Cathode Ray Oscilloscopes, Digital Storage Oscilloscopes, Function Generators Etc.
59	ECE	Micro Processors Micro Controllers Lab	Mpmc Trainer Kits, Interface Kits, Computers, Masm & Keil Software
60	ECE	Micro Wave Engineering Lab	Klystron & Gunn Diode Benches ,Microwave Components, Digital Storage Oscilloscopes Etc.
61	ECE	Networks And Measurements Lab	Regulated Power Supply, Function Generators, Digital Storage Oscilloscope, Decade Resistance Box Etc
62	ECE	Pulse & Digital Circuits Lab	Function Generators, Cathode Ray Oscilloscopes, Regulated Power Supplies, Pdc Trainer Kits
63	ECE	Scripting Languages Lab	Computers, Perl Software, Php Software, Python Software, Shell Script
64	ECE	VLSI AND E - CAD LAB	Computers, Xilinx Vivado Software, Development Boards, Cadence Software,
65	ME	Engineering Workshop	Working Tables, Power Tools, Power Hacksaw,Chimneys Furnace, Welding Machine Fitting Equipment
66	ME	Heat Transfer Lab	Thermal Conductivity Of Metal Rod Apparatus, Forced Convection Apparatus, Etc.
67	ME	Instrumentation Lab	Strain Gauges, Lvdt, Thermisters,Rotameter, Rtd, Sensors, Calibration Set Ups
68	ME	Kinematics And Dynamics Lab	Torsional Vibration Of Rod, Governor Apparatus, Cam Analysis Apparatus, Static & Dynamic Apparatus,
69	ME	Thermal Engineering Lab	Cut Section 4 Stroke Single Cylinder Diesel Enginer, Cohrain Boiler Model
70	ME	Machine Tools Lab	Lathe 41/2 Size With Accessories, All Geared Lathe, Millingm/C,Planar M/C,Slotting M/C, Surface Grd.

71	ME	Metallurgy Lab	Binocular Microscope, Belt Grinder, Muffle Furnase, Disk Polisher, Moulding Press,Cut Off Machine
72	ME	Metrology Lab	Jafuju Make Granite Surface Plate, Vernier Height Guage Mitutoyo Etc
73	ME	Physics Lab-II	Stewart Gee's Apparatus,Energy Gap Kit, LER Circuit Board , Function Generator.
74	ME	Engineering Machanics Lab	Unversal Force Table,Bell Crank Lever Apparatus, Gib Crane Apparatus,Worm And Worm Wheel Apparatus,
75	ME	Chemistry Lab-II	Conductivity Meters, Potentiometers, Colorimeters, PH Meters, Redwood Viscometers, Stop Clocks
76	ME	Production Technology	Hydralic Plastic Injection Moulding Machine,Blow Moulding Machine,Tig Welding Machine,Plasma Welding
77	ME	CAD/CAM LAB	Lenovo Systems, Cnc Lathe, Cnc Milling, Catia, Proe, Ansys, Cnc V8 Etc

Computing Facilities	
Internet Bandwidth	100 MBPS
Number and configuration of System	1523 systems, i5 3rd Generation , 8GB RAM, 500GB HDD, i3 4th, 6th & 7th Generations with 4GB RAM and I TB HDD
Total number of system connected by LAN	1523 Systems
Total number of system connected by WAN	6 Systems
Major software packages available	Ms-Office,Windows10,ORACLE 11g, Net beans, Eclipse,JDK,WEKA, Python, MATLAB, Cadence, Xi Link ,Multisim,MASM,HFSS,Labview,Keil,K-WAN,ELCS,Codeblocks,Scilab,PRO-E,CATIA V6,Shodhana,Ansys,Bently Stadpro, Bently water guns

Innovation Cell/Social Media Cell/

Innovation Cell		
S.No	**Name and Desigation**	**Status**
1	Dr B.Sridhar Babu, Professor Mech, Dean IIIC	Convener
2	Mr. P.Pavan Kumar , Assoc. Prof, Assoc.Dean IIIC	Member
3	Dr. Poonraj Shanker L , Professor , CE	Member
4	Mr T. Nagaraju, Asst.Prof CSE	Member
5	Mr.P. Nagaraja Kumar, Asst.Prof ECE	Member
6	Mrs M.Naga Geeta, Asst.Prof ECE	Member
	Mr U.Veeresh , Asst.Prof CSE	Member
Social Media Cell		
S.No	**Name and Desigation**	**Status**
1	Dr. Vinit Kumar Gunajan, Assoc.Prof, CSE	Convener
2	Mr Santosh Kumar, Assoc.Prof, ECE	Member
3	Mr Rajendher , Assoc.Prof ECE	Member
4	Mr K. Hareesh Kumar Reddy, Assoc.Prof MBA	Member
5	Mr.M Venkatesham, Asst.Prof H&S	Member

6	Ms.M Radhika, Asst.Prof MBA	Member
7	Mr Kishore , Asst.Prof CSE	Member

Awards for Innovation won by Institution/Teachers/Research scholars/Students during the year				
Title of the innovation	**Name of the Awardee**	**Awarding Agency**	**Date of Award**	**Category**
outstanding performance on DSP	Tejender Singh	Texas Instrument	30 August 2019	DSP online contest
Entrepreneur	U. Veeresh	IIC-MHRD	06-09-2019 & 07-09-2019	Entrepreneur
IPR	T. Nagaraj	IIC-MHRD	06-09-2019 & 07-09-2019	IPR
Smart-CityHackathon	Pranavi Tramavarapu	STARTUPCELL,JNTUH College of Engineering,Hyderabad under TEQIP-III	13/12/2019 & 14-12-2019	Startup
Hackathon-2020	GurramVinay	SIT- HYDERABAD	18/01/2020 & 19/01/2020	Innovation
IGNUS-find the engineer in you	SreeCharan N	CMR Institute of Technology, Hyderabad, TS	15/09/2019	Innovation
State level Project Expo in association with IETE	G Vinay	Malla Reddy College of Engineering	05/02/2020	Innovation

List of facilities available			
Games and Sports Facilities			
S.No.	**Sport / Game**	**No. of courts**	**Area**
1	Basket Ball	1	94 feet X 50 feet
2	Volley Ball	2	18 Mtrs X 9 Mtrs
3	Throw Ball	1	60 feet X 40 feet
4	Kho-Kho	1	29 X 16 Mtrs
5	Cricket	1	82 X 82 Mtrs
6	Table Tennis	4	Indoor
7	Caroms	6	Indoor
8	Chess	20	Indoor
9	Gym	12 Sections	Indoor

Extra-Curricular Activities		
S.No	**Event**	**Day/Date**
1	Orientation Day	First Day of the college opening for newly admitted students
2	Traditional and Fresher's Day	31st December of every Year
3	Teachers Day	5th September
4	Engineers Day	15th September
5	Independence Day	15th August
6	Republic Day	26th January
7	Annual Day	Celebrated in the month of March/April
8	Sports Meets	December and March

9	Graduation Day	End of the graduation to award graduation certificates	
10	Alumni Meet	Last Saturday of December	
Soft Skill Development Facilities			
S.No	Name of the Training	Duration	Number of Students
1	Technical training	19.12.2018 to 18.03.2019	480
2	ZENSAR company specific training	04.01.2019 to 07.01.2019	34
3	CYIENT company specific training for final years	07.01.2019 to 09.01.2019	720
4	SALESFORCE Training for B.Tech 3rd year	17.01.2019 to 20.01.2019	35
5	CRT Training for B.Tech 3rd year	21.01.2019 to 25.01.2019	240
6	CTS Need based training for B.Tech final year	23.01.2019 to 25.01.2019	600
7	AMCAT Exam	28.01.2019	
8	CTS Need based training for B.Tech final year	26.02.2019 to 01.03.2019	600
9	ZENSAR	25.02.2019 to 02.03.2019	94
10	CRT & Technical Training	07.03.2019 to 13.03.2019	480
11	Capgemini Company specific training for final year	08.03.2019 to 13.04.2019	147
12	Capgemini Company specific training for final year	21.05.2019 to 10.06.2019	147
13	INFYTQ	20.05.2019 to 15.06.2019	720
14	Capgemini Company specific training for final year	03.06.2019 to 13.06.2019	147
15	Aptitude,Verbal & Soft Skills training	01.07.2019 to 12.07.2019	480
16	Service Now Training	13.07.2019 to 22.07.2019	46
17	Technical Training(GGK Technologies specific training)	11.07.2019 to 13.07.2019	480
18	TCS NQT need based training (technical)	22.07.2019 to 02.08.2019	720
19	VIRTUSA need based training	05.08.2019 to 08.08.209	480
20	CRT training for MBA II yrs	01.08.2019 to 16.08.2019	119
21	WIPRO need based training	10.08.2019 to 30.08.2019	480
22	BTECHGURU Orientation Program	16.08.2019	
23	WIPRO need based training	21.08.2019 to 30.08.2019 & (30.09.2019&01.10.2019)	480
24	CAPGEMINI Need based training	04.09.2019 to 05.09.2019	480
25	CAPGEMINI Need based training	26.08.2019 to 03.09.2019	480
26	ELITMUS test for final year	14.08.2019	
27	WIPRO Assessment Milestone I	16.08.2019	
28	CRT & Technical training	04.10.2019 to 27.10.2019	480
29	MPHASIS need based training	07.09.2019 & 08.09.2019	480
30	Technical Training	16.09.2019 to 30.09.2019	480
31	Zensar Company Specific Training (Soft Skills)	17.09.2019 to 25.09.2019	33

32	Wipro/Mindtree need based training	17.09.2019 to 28.09.2019	480
33	Technical Training	15.10.2019 to 18.10.2019	480
34	Wipro Training	02.11.2019 to 03.11.2019	480
35	Sales Force Training	23.12.2019 to 28.12.2019	40
36	Zensar Company Specific training (Core Java)	16.12.2019 to 27.12.2019	33

Teaching Learning Process

Teaching Learning Process	
Curricula and syllabus for each of the Programmes as approved by the University	http://cmritonline.ac.in/Academics/ACADEMICCALENDER
Academic Calendar of the University	http://cmritonline.ac.in/Academics/ACADEMICCALENDER
Academic Time Table with the name of the Faculty members handling the Course	http://Cmritonline.ac.in/departments
Teaching Load of each Faculty	http://Cmritonline.ac.in/departments
Internal Continuous Evaluation System and place	Available
Student's assessment of Faculty, System in place	Available

For each Post Graduate Courses give the following:		
Title of the Course (M.Tech)	Computer Science & Engineering	
Curricula and Syllabus	http://cmritonline.ac.in/Academics/SYLLABUS	
Laboratory facilities exclusive to the Post Graduate Course	Internet Technologies & Services Lab	Server,Clients,Printers,Projector,Softwares
	Data Structures & Algorithms Lab	Server,Clients,Printers,Projector,Softwares
	Research Lab	Server,Clients,Printers,Projectors,Softwares, Networking Kit
Title of the Course (M.Tech)	ECE (VLSI)	
Curricula and Syllabus	http://cmritonline.ac.in/Academics/SYLLABUS	
Laboratory facilities exclusive to the Post Graduate Course	M.Tech. - (VLSI LAB-I)	Computers, Xilinx Vivado Software, Development Boards, Cadence Software
	M.Tech. - (VLSI LAB-II)	Computers ,Cadence Software
Title of the Course (M.Tech)	ME (CAD/CAM)	
Curricula and Syllabus	http://cmritonline.ac.in/Academics/SYLLABUS	
Laboratory facilities exclusive to the Post Graduate Course	Advanced CAD Lab	Servers, Client Systems, Printers, CNC Train V8, CNC Lathe, Milling Machines Etc
	Advanced CAM Lab	Servers, Client Systems, Printers, CNC Train V8, CNC Lathe, Milling Machines Etc
Title of the Course (M.Tech)	CE (Structural Engineering)	
Curricula and Syllabus	http://cmritonline.ac.in/Academics/SYLLABUS	
Laboratory facilities exclusive	SE - CAD Lab	Computers, Printers, Server,

to the Post Graduate Course		Softwares Etc
	SE – ACT Lab	Workability APTS, Accelerator Curing, Permeability, Air Entrainment, Youngs Modulus, UPV, Marsh Cone
Title of the Course	MBA	
Curricula and Syllabus	http://cmritonline.ac.in/Academics/SYLLABUS	
Laboratory facilities exclusive to the Post Graduate Course	Computer Applications To Business – Lab	Computers, Ups, Lcd Projectors, Printers
	Business Analytics– Practice Lab	Computers, Ups, Lcd Projectors, Printers
	Professional Communications - Practice Lab	Computers, Ups, Lcd Projectors, Printers

16. Enrollment of students in the last 3 years

List of Students : A.Y 2019-20					
Branch	HT.No	Student Name	Branch	HT.No	Student Name
CSE	19R01A0501	Akash Pillai	CSE	19R01A0561	Allanki Saketh Kumar
CSE	19R01A0502	Anagandula Sharan Netha	CSE	19R01A0562	Alli Akshaya
CSE	19R01A0503	Bharatha Bhavana	CSE	19R01A0563	B Rohit Kumar
CSE	19R01A0504	Ceella Sai Bharath	CSE	19R01A0564	B Varshika
CSE	19R01A0505	Charan Vaddepally	CSE	19R01A0565	Bansode Ambika
CSE	19R01A0506	Cheedhara Shravani	CSE	19R01A0566	Baddam Sushanth Reddy
CSE	19R01A0507	Chelikani Harshini	CSE	19R01A0567	Bandari Manoj Kumar
CSE	19R01A0508	Cherlagudem Raghavendar	CSE	19R01A0568	Ch Threykshya Reddy
CSE	19R01A0509	Deverakonda Vijay Karthik	CSE	19R01A0569	Cheryala Chandu
CSE	19R01A0510	Dodda Saiteja	CSE	19R01A0570	Choppakatla Praneeth
CSE	19R01A0511	Edula Mahesh	CSE	19R01A0571	Dodla Sudeepthi
CSE	19R01A0512	Gangadhari Rohit Kumar	CSE	19R01A0572	Eesam Dinesh
CSE	19R01A0513	G Govind	CSE	19R01A0573	Gaddam V Sathwika Reddy
CSE	19R01A0514	Goli Mohan Sai	CSE	19R01A0574	Gaddapola Bhagya
CSE	19R01A0515	Gonda Sai Madhav	CSE	19R01A0575	Gakkani Suchithra
CSE	19R01A0516	Gonela Venkata Sai	CSE	19R01A0576	Gopali Vamshi Krishna
CSE	19R01A0517	Gundu Koushik	CSE	19R01A0577	Gopathi Rahul Varma
CSE	19R01A0518	Jaligapu Sowmya	CSE	19R01A0578	Gudivada Aravind
CSE	19R01A0519	Jeedikanti Anusha	CSE	19R01A0579	Jakkidi Bharath Reddy
CSE	19R01A0520	K Architha	CSE	19R01A0580	Jakkula Maneendra
CSE	19R01A0521	K Natraj	CSE	19R01A0581	Jonnada Shruthi
CSE	19R01A0522	K Shreeshreyyeni	CSE	19R01A0582	K Anilnayak
CSE	19R01A0523	Kalagiri Sumuk Reddy	CSE	19R01A0583	Kaja Sai Lalith Kumar
CSE	19R01A0524	Kalavala Harshavardhan Reddy	CSE	19R01A0584	Kandukuri Abhishek
CSE	19R01A0525	Kamalapally Sai Reddy	CSE	19R01A0585	Karanam Yaashitha Sai
CSE	19R01A0526	Kanameni Anusha	CSE	19R01A0586	Katroth Praveen
CSE	19R01A0527	Kanthala Vivek Reddy	CSE	19R01A0587	Keshav Jhawar
CSE	19R01A0528	Kilaru Kishore	CSE	19R01A0588	Konduru Sai Sreekar Raju
CSE	19R01A0529	Kondam Akhilesh Reddy	CSE	19R01A0589	Konyala Anjan Kumar Reddy
CSE	19R01A0530	Kotte Swathi Sri	CSE	19R01A0590	M Sajith
CSE	19R01A0531	Kummari Bhanu Prasad	CSE	19R01A0591	Madagoni Venu
CSE	19R01A0532	Kurmachalam Shreya	CSE	19R01A0592	Madipelly Hari Chandana
CSE	19R01A0533	Manchala Aakash	CSE	19R01A0593	Madupu Nitya Reddy
CSE	19R01A0534	Maragani Sivasai	CSE	19R01A0594	Manchinilla Shiva Prasad
CSE	19R01A0535	Mavurapu Navya Jyothi	CSE	19R01A0595	Maram Nihanth Reddy

CSE	19R01A0536	Mohammad Salman	CSE	19R01A0596	Maringanti Keerthi
CSE	19R01A0537	Muppuri Chaitanya Kumar	CSE	19R01A0597	Meela Krishna Kanth
CSE	19R01A0538	Nalaguri Supraja	CSE	19R01A0598	Mirza Bari Ali Baig
CSE	19R01A0539	Naveen Dharavath	CSE	19R01A0599	Mohd Nisab Alam
CSE	19R01A0540	P Neha Reddy	CSE	19R01A05A0	Mothkur Sruthi
CSE	19R01A0541	Palli Sri Harsha	CSE	19R01A05A1	Mudhulkar Sai Teja
CSE	19R01A0542	Popuri Yashwwanth Krishna	CSE	19R01A05A2	Munipally Ruthvik Naga Sai
CSE	19R01A0543	Pullakolla Nikhil	CSE	19R01A05A3	N. Saketh
CSE	19R01A0544	Rachamallu Dasaratha Himadhar Reddy	CSE	19R01A05A4	N. Sravan Kumar
CSE	19R01A0545	S Konika Reddy	CSE	19R01A05A5	Namshamgari Varun Teja
CSE	19R01A0546	S Mounika	CSE	19R01A05A6	Paalepu Neha
CSE	19R01A0547	S Sarvana Jain	CSE	19R01A05A7	Rohan Deep Munipally
CSE	19R01A0548	S.Ashwini Reddy	CSE	19R01A05A8	Runval Likhith
CSE	19R01A0549	Sambaga Bhuvaneshwari	CSE	19R01A05A9	Salwar
CSE	19R01A0550	Samudrala Rajkumar	CSE	19R01A05B0	Sanaboina Shivani
CSE	19R01A0551	Sarath Chand Manda	CSE	19R01A05B1	Shaik Khaja Umar
CSE	19R01A0552	Shaik Mahamad Shahil	CSE	19R01A05B2	Sowrabh Bidarkar
CSE	19R01A0553	Soma Sriram	CSE	19R01A05B3	Sumit Kumar Naik
CSE	19R01A0554	Sooravaram Rohith	CSE	19R01A05B4	Thatikonda Saichandra
CSE	19R01A0555	Syed Juned	CSE	19R01A05B5	Thipparapu Sirichandana
CSE	19R01A0556	Valeti Vasavi	CSE	19R01A05B6	Thodeti Aashrith Goud
CSE	19R01A0557	Vangapally Mani Sai Varma	CSE	19R01A05B7	Thoparam Vishwateja
CSE	19R01A0558	Vangeti Shilpa Reddy	CSE	19R01A05B8	Valasa Pranav
CSE	19R01A0559	Vasamsetty Meghana	CSE	19R01A05B9	Veginati Mythily
CSE	19R01A0560	Yenamala Uma Mahesh	CSE	19R01A05C0	Yerram Pravallika
CSE	19R01A05C1	Abdul Hameed	CSE	19R01A05J1	Addakula Deena
CSE	19R01A05C2	Aerramalla Shashank	CSE	19R01A05J2	Anumula Rohith Reddy
CSE	19R01A05C3	Ailapuram Pavan Reddy	CSE	19R01A05J3	Arava Satya Deepika
CSE	19R01A05C4	Alapati Akash	CSE	19R01A05J4	Arrabolu Akshara Reddy
CSE	19R01A05C5	Annaji Sravya	CSE	19R01A05J5	Bachu Dhyaneswar
CSE	19R01A05C6	Arolla Vineela	CSE	19R01A05J6	Bakarapu Yashwanth
CSE	19R01A05C7	Arrapunem Bhavya Sree	CSE	19R01A05J7	Balla Gopi
CSE	19R01A05C8	Artham Nikhil	CSE	19R01A05J8	Bandaru Thanmai
CSE	19R01A05C9	Asarla Harshitha	CSE	19R01A05J9	Chinnagari Pavani
CSE	19R01A05D0	Badhavath Ajay Kumar	CSE	19R01A05K0	Dharmavarapu Trihamsika
CSE	19R01A05D1	Bobbiligama Vamshi Goud	CSE	19R01A05K1	Gaddam Meedi Shashiteja
CSE	19R01A05D2	Botumanchi Sagar	CSE	19R01A05K2	Gariki Hemalatha
CSE	19R01A05D3	Boyina Naga Manikanta	CSE	19R01A05K3	Girukala Mahesh Kumar
CSE	19R01A05D4	Boyini Shiva Kumar	CSE	19R01A05K4	Golusula Radha
CSE	19R01A05D5	Burra Sharishma	CSE	19R01A05K5	Gopidi Vaishnavi
CSE	19R01A05D6	Chamakura Abhishikth Reddy	CSE	19R01A05K6	Gourisetty Sanjana
CSE	19R01A05D7	Chennoji Vandana	CSE	19R01A05K7	Guvvala Hemanth
CSE	19R01A05D8	Chintala Sai Easha	CSE	19R01A05K8	Hemali Vishwakarma
CSE	19R01A05D9	Dagani Jesu Sanihit	CSE	19R01A05K9	J Vinith
CSE	19R01A05E0	Dammugari Chaitan Teja	CSE	19R01A05L0	Jayanth Veeragantla
CSE	19R01A05E1	Ettaboina Vinay Raj	CSE	19R01A05L1	Kalvacherla Anuhya
CSE	19R01A05E2	Gadila Nikhitha	CSE	19R01A05L2	Karur Yashwanth Raj
CSE	19R01A05E3	Garampally Shravya	CSE	19R01A05L3	Karyamsetty Praharsha
CSE	19R01A05E4	Godishela Shreya	CSE	19R01A05L4	Katkam Sai Chandu
CSE	19R01A05E5	Gouti Abhishek	CSE	19R01A05L5	Koditala Sai Rithvik
CSE	19R01A05E6	Hanumandla Akanksha	CSE	19R01A05L6	Kokala Shubham
CSE	19R01A05E7	K. Tharun Kumar Reddy	CSE	19R01A05L7	Konda Mohan Krishna Prasad
CSE	19R01A05E8	Kalvala Phanindhra	CSE	19R01A05L8	Konda Murali Krishna

					Prasad
CSE	19R01A05E9	Kanneboina Tharun	CSE	19R01A05L9	Konjerla Praharsha
CSE	19R01A05F0	Karnakanti Sai Krishna Reddy	CSE	19R01A05M0	Kucham Purushotham Naidu
CSE	19R01A05F1	Kaspa Manikanta Sai	CSE	19R01A05M1	Maduri Supraja
CSE	19R01A05F2	Kondapalli Hrishi Nandan	CSE	19R01A05M2	Makkedi Arya Krishnan
CSE	19R01A05F3	Koppada Sai Kishore	CSE	19R01A05M3	Malothu Hari Chandra Prasad Naik
CSE	19R01A05F4	Koyyana Shivaji	CSE	19R01A05M4	Manchiryala Sai Krishna
CSE	19R01A05F5	Kurakula Sai Sandhya	CSE	19R01A05M5	Markanti Shyam Kumar
CSE	19R01A05F6	Kondagorry Jhansi Rani	CSE	19R01A05M6	Md Ibad Ur Rahman
CSE	19R01A05F7	Macha Chandana	CSE	19R01A05M7	Mohammed Fazil Uddin
CSE	19R01A05F8	Maddela Jayanth	CSE	19R01A05M8	Mohammed Saniya
CSE	19R01A05F9	Madina Aishwarya	CSE	19R01A05M9	Muriki Nitish
CSE	19R01A05G0	Malipeddi Gajanana	CSE	19R01A05N0	Panchaneni Aryan Karthik
CSE	19R01A05G1	Mamidisetti Tarun Sai Venkat	CSE	19R01A05N1	Panja Bharath Kumar
CSE	19R01A05G2	Mandala Sai Kiran	CSE	19R01A05N2	Parigela Mahesh
CSE	19R01A05G3	Manjushree Panthangi	CSE	19R01A05N3	Patel Sai Rithwik
CSE	19R01A05G4	Mengani Rasagna	CSE	19R01A05N4	Podamyakala Rachana
CSE	19R01A05G5	Mohammed Dawood Basheer	CSE	19R01A05N5	Pogula Arjun Reddy
CSE	19R01A05G6	Mokide Tejasri	CSE	19R01A05N6	Pusa Praveen
CSE	19R01A05G7	Myadari Bhanuprasad	CSE	19R01A05N7	Rupshi Singh
CSE	19R01A05G8	Nathi Poojitha	CSE	19R01A05N8	S. Gautham Reddy
CSE	19R01A05G9	Nunsavath Shravan Kumar	CSE	19R01A05N9	Sadamani Sai Nikhil
CSE	19R01A05H0	P. Sai Venkatesh	CSE	19R01A05P0	Sagi Abhiram
CSE	19R01A05H1	R. Bhanu Pragnya	CSE	19R01A05P1	Samudrala Ravi Kiran
CSE	19R01A05H2	Ramavath Karuna	CSE	19R01A05P2	Sarveshwar Singh
CSE	19R01A05H3	Ramireddy Rohit Reddy	CSE	19R01A05P3	Settebathula Divya Jyothi
CSE	19R01A05H4	Seepana Ganesh	CSE	19R01A05P4	Shetei Rupesh
CSE	19R01A05H5	Shaik Arham Saquib	CSE	19R01A05P5	Silveri Vinod Kumar
CSE	19R01A05H6	Thatikonda Naveen	CSE	19R01A05P6	Talasila Bharath Kumar
CSE	19R01A05H7	U Naga Sai Nikhitha	CSE	19R01A05P7	Tallapelly Pujitha
CSE	19R01A05H8	Vanga Neha Reddy	CSE	19R01A05P8	Thirukovalluri Varshini
CSE	19R01A05H9	Yenumula Meghanath Reddy	CSE	19R01A05P9	Tumuluru Sai Adithya
CSE	19R01A05J0	Yerram Ruchitha	CSE	19R01A05Q0	Tuniki Neha Reddy
ECE	19R01A0401	Abhishek Hazari	ECE	19R01A0461	A Naveen Kumar
ECE	19R01A0402	Adepu Deepak	ECE	19R01A0462	Agurla Madhavi
ECE	19R01A0403	Anugu Chandana	ECE	19R01A0463	Akula Sai Charan
ECE	19R01A0404	Arepalli Anil	ECE	19R01A0464	Alla Supriya
ECE	19R01A0405	Asuri Laxmi Sai Rohith	ECE	19R01A0465	Ananthoju Sahithi
ECE	19R01A0406	Ausali Maruthi	ECE	19R01A0466	Avula Shireesha
ECE	19R01A0407	B Pavan Kumar	ECE	19R01A0467	Attilli Supritha
ECE	19R01A0408	Balguri Vyshnavi	ECE	19R01A0468	Badam Prasanna
ECE	19R01A0409	Basampally Prashanth Goud	ECE	19R01A0469	Banavath Vakeel
ECE	19R01A0410	Bendrapu Anjali	ECE	19R01A0470	Bharathdwaj Bhavani
ECE	19R01A0411	Biradar Sai Kumar	ECE	19R01A0471	Bijjam Pavan Kumar Reddy
ECE	19R01A0412	Bukka Vikas	ECE	19R01A0472	Bolli Sathvika
ECE	19R01A0413	Burra Shiva Sreya	ECE	19R01A0473	Cheguri Sanketh Kumar
ECE	19R01A0414	Chintapalli Sirisha	ECE	19R01A0474	Chilla Jogeshwar
ECE	19R01A0415	Chinthakayala Maneesh Yadav	ECE	19R01A0475	Desireddy Gnana Sudha
ECE	19R01A0416	Chipiripalli Sai Devika	ECE	19R01A0476	Devsoth Nikhil
ECE	19R01A0417	Darshanala Varsha	ECE	19R01A0477	Dommeti Aishwarya Ambika

ECE	19R01A0418	Devasoth Nikitha	ECE	19R01A0478	Erukulla Sravani
ECE	19R01A0419	Devulapalli Chennu Bhavani	ECE	19R01A0479	Gattoji Harshitha
ECE	19R01A0420	Doma Rahul Kumar	ECE	19R01A0480	Goli Abhinash
ECE	19R01A0421	Duvvuri Praharshitha	ECE	19R01A0481	Gollipelly Srinivas
ECE	19R01A0422	Errabelly Akash	ECE	19R01A0482	Gondi Revathi
ECE	19R01A0423	Gajarla Prashanth	ECE	19R01A0483	Gopishetti Akhil
ECE	19R01A0424	Gudlachi Sheshu Babu	ECE	19R01A0484	Gowri Nitesh Kumar
ECE	19R01A0425	Gurram Mahesh	ECE	19R01A0485	Guddeti Upendra Kumar
ECE	19R01A0426	Hargewar Manashwini Joshi	ECE	19R01A0486	Gudibanda Mythri
ECE	19R01A0427	Kesharaju Hima Bindu	ECE	19R01A0487	Guduru Pragathi
ECE	19R01A0428	Kommani Sridhar	ECE	19R01A0488	Janga Nithin Reddy
ECE	19R01A0429	Kontham Samhitha	ECE	19R01A0489	Jatoth Srinivas
ECE	19R01A0430	Kotha Nithin Reddy	ECE	19R01A0490	Kacharam Ravi Teja
ECE	19R01A0431	Likhitha Sai Valli Priya Gunturi	ECE	19R01A0491	Kamireddy Pavaneshwar Reddy
ECE	19R01A0432	Magam Sai Yaswanth	ECE	19R01A0492	Kankati Anvesh
ECE	19R01A0433	Malugu Sai Deepthi	ECE	19R01A0493	Kona Harshith Reddy
ECE	19R01A0434	Manne Mahendhar	ECE	19R01A0494	Kontham Harshitha
ECE	19R01A0435	Medam Kavya Sri	ECE	19R01A0495	Kotha Lahari
ECE	19R01A0436	Medichelimala Vishnu	ECE	19R01A0496	M. Kushal Goud
ECE	19R01A0437	Menta Venkata Pavan Rahul	ECE	19R01A0497	Midde Akhil
ECE	19R01A0438	Mothe Shivarama Krishna	ECE	19R01A0498	Monapati Venkatesh
ECE	19R01A0439	Neelam Ruchitha	ECE	19R01A0499	Mudavath Pavan
ECE	19R01A0440	P Ramesh Naik	ECE	19R01A04A0	M Manikanta Sai
ECE	19R01A0441	Paladi Sai Krishna	ECE	19R01A04A1	Nadipalli Pranavi
ECE	19R01A0442	Pashikanti Sunanth	ECE	19R01A04A2	Niggula Sai Krishna
ECE	19R01A0443	Rajannagari Ritheesha	ECE	19R01A04A3	Padala Ravi Chandra
ECE	19R01A0444	Ramini Bindu Ramya	ECE	19R01A04A4	Palegar Sagar
ECE	19R01A0445	Ramini Bindu Sagar	ECE	19R01A04A5	Paleti Neeraj
ECE	19R01A0446	Ravula Sathwik	ECE	19R01A04A6	Pasnoori Kartheek
ECE	19R01A0447	Suroju Sandhya Rani	ECE	19R01A04A7	Pasunuti Sai Kiran
ECE	19R01A0448	S Ojovathy	ECE	19R01A04A8	Patil Sumitra Kishorrao
ECE	19R01A0449	Sana Sharath Chandra	ECE	19R01A04A9	Ravula Vinisha
ECE	19R01A0450	Shaik Akhmal Ansari	ECE	19R01A04B0	Sabbu Ashwitha
ECE	19R01A0451	Shaik Mohammed Hussain	ECE	19R01A04B1	Samala Revanth
ECE	19R01A0452	Sarvannagari Sudheer Reddy	ECE	19R01A04B2	Seyd Moseen
ECE	19R01A0453	Thiruckovalluru Venkata Sahith	ECE	19R01A04B3	Somu Jahnavi
ECE	19R01A0454	Vankudoth Surendar	ECE	19R01A04B4	Swamy Mahesh
ECE	19R01A0455	Veedhi Uday Kiran	ECE	19R01A04B5	Thumma Akash
ECE	19R01A0456	Venkatadri Srivathsankith	ECE	19R01A04B6	Racha Sindhu Sree
ECE	19R01A0457	Vigneshwar Reddy Donapati	ECE	19R01A04B7	Uppala Sai Charan
ECE	19R01A0458	Vishwanathula Sumanth	ECE	19R01A04B8	Vasa Amrutha
ECE	19R01A0459	Woodaru Rukmini	ECE	19R01A04B9	Velpula Tirmula Pawan Kalyan
ECE	19R01A0460	Yerrajula Gharshanth	ECE	19R01A04C0	Veruva Bindu Sri
ECE	19R01A04C1	Aliveli Abhinav Kartik Reddy	ECE	19R01A04J1	Aditya Baki
ECE	19R01A04C2	Anumula Vamshi Krishna Reddy	ECE	19R01A04J2	Ameda Sree Lahari
ECE	19R01A04C3	Anicka Wilma Thomas	ECE	19R01A04J3	Ammana Ram Reddy
ECE	19R01A04C4	Bommu Ramakrishna	ECE	19R01A04J4	Andhavarapu Abhishek
ECE	19R01A04C5	Buchhaiah Gari Architha	ECE	19R01A04J5	Bachaneni Shivaprasad
ECE	19R01A04C6	Bussa Likhith Varma	ECE	19R01A04J6	Baddam Ashwitha

ECE	19R01A04C7	Dasari Abhinay	ECE	19R01A04J7	Baddapuram Varshith Sai
ECE	19R01A04C8	Erri Akhil	ECE	19R01A04J8	Badri Venkat Sai Teja
ECE	19R01A04C9	Gandikota Sri Ramya Vani	ECE	19R01A04J9	Bassati Saijagan
ECE	19R01A04D0	Goundla Nikhitha	ECE	19R01A04K0	Batta Kuldheep Sai
ECE	19R01A04D1	Gudapati Sai Manjusha	ECE	19R01A04K1	Burgu Sai Deepak
ECE	19R01A04D2	Gunji Prashanth	ECE	19R01A04K2	Burra Arun Kumar
ECE	19R01A04D3	Induri Sai Chandu	ECE	19R01A04K3	Boragala Mahima Sree
ECE	19R01A04D4	Jannu Srinath	ECE	19R01A04K4	Challa Venkatesh
ECE	19R01A04D5	Jinka Deepak Mudiraj	ECE	19R01A04K5	Cherukupally Varshini
ECE	19R01A04D6	Kamuni Vijaya Bhargavi	ECE	19R01A04K6	Chukka Prathyusha
ECE	19R01A04D7	Kanagala Revanth	ECE	19R01A04K7	Dharavath Divakar
ECE	19R01A04D8	Kavvam Bharath Reddy	ECE	19R01A04K8	Dharmajipeta Vasanth Reddy
ECE	19R01A04D9	Kichannapalle Vamshi Krishna	ECE	19R01A04K9	Dinesh Pedapenki
ECE	19R01A04E0	Kolikonda Sushmitha	ECE	19R01A04L0	Doddapaneni Dineshwar
ECE	19R01A04E1	Kommu Vinay	ECE	19R01A04L1	Elagandula Naveen Kumar
ECE	19R01A04E2	Kyasani Govardhan	ECE	19R01A04L2	Gilakathula Harshitha
ECE	19R01A04E3	Linga Avinash	ECE	19R01A04L3	Gokan Manikanth Reddy
ECE	19R01A04E4	Ma Ahmed Khan	ECE	19R01A04L4	Gori Kalyana Chakravarthi
ECE	19R01A04E5	Macharla Harsha Vardhan	ECE	19R01A04L5	Guduru Kavyasree
ECE	19R01A04E6	Machunuri Shirisha	ECE	19R01A04L6	Guguloth Pravalika
ECE	19R01A04E7	Malla Veera Babu	ECE	19R01A04L7	Honey A
ECE	19R01A04E8	Manda Sarath Chandra Prasad	ECE	19R01A04L8	Joginapalli Shivani
ECE	19R01A04E9	Matta Harish Goud	ECE	19R01A04L9	Jomol John
ECE	19R01A04F0	Mohammed Mudasir	ECE	19R01A04M0	Joshi Sai Eshwar
ECE	19R01A04F1	Muskula Rajashekar Reddy	ECE	19R01A04M1	Kodi Amulya
ECE	19R01A04F2	Nemani Satya Vivek	ECE	19R01A04M2	K Md Al Fahad
ECE	19R01A04F3	Nune Yashwanth Raju	ECE	19R01A04M3	Kalapatapu Sai Sri Vasthsav
ECE	19R01A04F4	Padakala Reshander	ECE	19R01A04M4	Kandlikar Sai Siddhanth
ECE	19R01A04F5	Pathi Srijanitha	ECE	19R01A04M5	Karanam Sai Deepak
ECE	19R01A04F6	Perkari Sai Nihal Rao	ECE	19R01A04M6	Kondabathini Omeshwar
ECE	19R01A04F7	Petla Shanmukh Naidu	ECE	19R01A04M7	Kota Aravind
ECE	19R01A04F8	Pippera Raju	ECE	19R01A04M8	Kunchanapally Vijay Raghava
ECE	19R01A04F9	Pochampally Jaya Sree	ECE	19R01A04M9	Macharla Kishan Kumar
ECE	19R01A04G0	Pragnapur Renuka	ECE	19R01A04N0	Mamillapalli Monica
ECE	19R01A04G1	Ramagiri Akshara	ECE	19R01A04N1	Mohammed Ameer
ECE	19R01A04G2	Rathod Ajay	ECE	19R01A04N2	Mohammed Kamran Lateef
ECE	19R01A04G3	S. Vaishnavi	ECE	19R01A04N3	Muniganti Bharath
ECE	19R01A04G4	Sandugula Anusha	ECE	19R01A04N4	Mekala Vivekananda
ECE	19R01A04G5	Shaik Sahil	ECE	19R01A04N5	Nanavath Sai Ram Naik
ECE	19R01A04G6	Sheri Ashritha	ECE	19R01A04N6	Nenavath Dinesh
ECE	19R01A04G7	Singarao Dheeraj	ECE	19R01A04N7	Palda Pranay Vardhan Reddy
ECE	19R01A04G8	Somanaboina Jaipal	ECE	19R01A04N8	Paleti Madhu
ECE	19R01A04G9	Sri Ram Sai Pranay	ECE	19R01A04N9	Pasham Sai Ram Reddy
ECE	19R01A04H0	Sunkari Nikhil	ECE	19R01A04P0	Podduturi Manasa
ECE	19R01A04H1	Talla Akash Reddy	ECE	19R01A04P1	Ramesh Choppari
ECE	19R01A04H2	Tanu Priya	ECE	19R01A04P2	Ranganaveni Shyam Kumar
ECE	19R01A04H3	Thirukkovalluri Harshavardhan Sai	ECE	19R01A04P3	Sana Akshita
ECE	19R01A04H4	Umenthala Vishal Reddy	ECE	19R01A04P4	Saripalli Kavya Sree
ECE	19R01A04H5	Vallepu Gayathri	ECE	19R01A04P5	Singam Bhavana

ECE	19R01A04H6	Vankodoth Ravindra Naik	ECE	19R01A04P6	Singireddy Phani Kumar Reddy
ECE	19R01A04H7	Vennamaneni Ajay	ECE	19R01A04P7	Suthrala Sushameendra
ECE	19R01A04H8	Vennapu Reddy Akhil	ECE	19R01A04P8	Utukuru Chandra Sekhar
ECE	19R01A04H9	Vishal Kumar Bind	ECE	19R01A04P9	Vyk Sumedh
ECE	19R01A04J0	Yandrathi Uday Kiran	ECE	19R01A04Q0	Vadlakonda Charitha
CE	19R01A0101	A.Soutanya	CE	19R01A0152	Ayyagari Nithish
CE	19R01A0102	Abdul Shoaib	CE	19R01A0153	Badavath Bhaskar Rao
CE	19R01A0103	Ankam Srikanth	CE	19R01A0154	Bejjanki Krishna Kanth
CE	19R01A0104	Ankula Pravalika	CE	19R01A0155	Bharathdwaj Shivani
CE	19R01A0105	B. Sri Chaitanya	CE	19R01A0156	Bollarapu Madhu
CE	19R01A0106	Badugula Pradeep Kumar	CE	19R01A0157	Bommena Avinash
CE	19R01A0107	Balagoni Saipriya	CE	19R01A0158	Challagondla Nithin
CE	19R01A0108	Banoth Nikitha	CE	19R01A0159	Chepuri Vinay Kumar
CE	19R01A0109	Bathula Mounika	CE	19R01A0160	Chittamaina Venkatesh
CE	19R01A0110	Bhukya Nithin	CE	19R01A0161	Damerashetti Aryenn
CE	19R01A0111	Bhukya Vinodkumar	CE	19R01A0162	Dharavathu Shanmukha Rao
CE	19R01A0112	Burra Shravan	CE	19R01A0163	Dornal Adarsh
CE	19R01A0113	Chanda Varun	CE	19R01A0164	Duvvari Janardhan
CE	19R01A0114	Dharmasothu Bhadrakali	CE	19R01A0165	Ebbagouni Bhanu Teja
CE	19R01A0115	Dodle Damodhar Reddy	CE	19R01A0166	Ereddy Suraj Reddy
CE	19R01A0116	Dubbala Nikhitha	CE	19R01A0167	Eslavath Lakshman Nayak
CE	19R01A0117	Erram Sharath	CE	19R01A0168	Gopu Tharun
CE	19R01A0118	Eslavath Ramu Nayak	CE	19R01A0169	Jetty Nitin
CE	19R01A0119	Eslavath Vishnuvardhan Naik	CE	19R01A0170	Jindam Sharath Chandra
CE	19R01A0120	G Nithin	CE	19R01A0171	Junugari Naveen
CE	19R01A0121	G Ramprasad	CE	19R01A0172	Kasarla Praneetha
CE	19R01A0122	G. Sai Keshav	CE	19R01A0173	Kethavath Mohan
CE	19R01A0123	Gangasaram Venkat Ramana Reddy	CE	19R01A0174	Kethireddy Rohini Reddy
CE	19R01A0124	Guduru Karthik	CE	19R01A0175	Konda Sai Navatej
CE	19R01A0125	Jarupula Shiva	CE	19R01A0176	Kothwali Sindhiya Yadav
CE	19R01A0126	Jillala Praveen	CE	19R01A0177	Kundgire Ramakrishna
CE	19R01A0127	Kamuni Shivateja	CE	19R01A0178	Kattela Dinesh Kumar
CE	19R01A0128	Kandimalla Nikhit Reddy	CE	19R01A0179	Lauvdiya Pavan Kalyan
CE	19R01A0129	Karamthot Pooja	CE	19R01A0180	Lunavath Avinash
CE	19R01A0130	Karrolla Ajay	CE	19R01A0181	Macha Pavan Teja
CE	19R01A0131	Katipally Tarun	CE	19R01A0182	Maggidi Sai Kumar
CE	19R01A0132	Korra Shiva Kumar Nayak	CE	19R01A0183	Manne Vennela
CE	19R01A0133	Kurakula Bhanu	CE	19R01A0184	Mohammad Salman
CE	19R01A0134	Lunavath Nikhil Jadav	CE	19R01A0185	Myadari Joshva
CE	19R01A0135	M Gopal Nayak	CE	19R01A0186	Naga Sai Ranga
CE	19R01A0136	Manish Vadlakonda	CE	19R01A0187	Nimmalaboina Gowthami
CE	19R01A0137	Mohammed Asif Ahmed	CE	19R01A0188	P Sai Teja
CE	19R01A0138	Mohammed Salman	CE	19R01A0189	Padigela Saikiran
CE	19R01A0139	Motepalli Bhargava Prithvi Raj	CE	19R01A0190	Paripelly Nandu
CE	19R01A0140	Muddu Vaibhav	CE	19R01A0191	R. Sai Kumar Reddy
CE	19R01A0141	Nakka Ravinder	CE	19R01A0192	S. Jeethendra
CE	19R01A0142	Nunagonda Aravind	CE	19R01A0193	Sambaraj Gauri Prasad
CE	19R01A0143	Nyamathabadh Sanjay Bhargav	CE	19R01A0194	Samrat Sanath
CE	19R01A0144	Pathuri Siddharth Reddy	CE	19R01A0195	Samudrala Vamshi Krishna
CE	19R01A0145	Rathod Mounika	CE	19R01A0196	Shabdashastrula Chaitrika
CE	19R01A0146	R Vishnu	CE	19R01A0197	Shaik Moiz
CE	19R01A0147	Sathwik Manne	CE	19R01A0198	Shashi Kumar

CE	19R01A0148	Shaik Mohammed	CE	19R01A0199	Sheelam Santhosh Kumar
CE	19R01A0149	T. Hemanth	CE	19R01A01A0	Virugurala Vivek
CE	19R01A0150	Vadlakonda Ajay Kumar	CE	19R01A01A1	Shakeel Bhat Aamir
CE	19R01A0151	Anugu Nikhil Goud	CE	19R01A01A2	M. Sai Kiran
ME	19R01A0301	A Pranushaa	ME	18R01A0366	Avinash Prasad
ME	19R01A0302	Adi Vishnu Vardhan Rao	ME	19R01A0345	Allapuram Vinay Kumar
ME	19R01A0303	Akkamolla Srikanth	ME	19R01A0346	Allu Rajesh
ME	19R01A0304	Avunoori Vamshi	ME	19R01A0347	Badana Sravan Kumar
ME	19R01A0305	Bairineni Hari Krishna	ME	19R01A0348	Bedigi Abhishek
ME	19R01A0306	Bandi Naveen Kumar	ME	19R01A0349	Bhatt Saketh
ME	19R01A0307	Boosa Aravind	ME	19R01A0350	Boda Venkat Krishna
ME	19R01A0308	Cheru Kumalli Vignesh Kumar	ME	19R01A0351	Ch Sai Shiva
ME	19R01A0309	Darla Kushal	ME	19R01A0352	Chennamsetti Hari Ravi Teja
ME	19R01A0310	Dheeravath Sunil	ME	19R01A0353	Chikati Manikanta
ME	19R01A0311	Gadipudi Tarun Srinivas	ME	19R01A0354	Clement Ronan Raj
ME	19R01A0312	Gannu Rakshith Reddy	ME	19R01A0355	G Pavan Sai
ME	19R01A0313	K J Arpitha	ME	19R01A0356	Gali Satish
ME	19R01A0314	Kairam Konda Sandeep Kumar	ME	19R01A0357	Ganathe Shivam
ME	19R01A0315	Kalwa Madhu Sudhan Reddy	ME	19R01A0358	Ghotke Santosh
ME	19R01A0316	Kancherla Rohith Venkat Sai	ME	19R01A0359	J Sandeep
ME	19R01A0317	Kardhanoori Raghuvamshi	ME	19R01A0360	Jaggavarapu Lakshmi Karthik Reddy
ME	19R01A0318	Kola Venkata Sri Harsha	ME	19R01A0361	K Srihari
ME	19R01A0319	Khajipeta Akshay	ME	19R01A0362	Karanam Narendra
ME	19R01A0320	Maduri Sai Charan	ME	19R01A0363	Kashireddy Election Reddy
ME	19R01A0321	Manchala Chaitanya Shiva Kumar Reddy	ME	19R01A0364	Kasula Akhil Teja
ME	19R01A0322	Marrivada Hemanth Reddy	ME	19R01A0365	Kommoju Sai Shashank
ME	19R01A0323	Mekala Hari Prasad	ME	19R01A0366	Kondi Venkat Reddy
ME	19R01A0324	Moganti Adithya Uday Kumar	ME	19R01A0367	Kontham Satish
ME	19R01A0325	Mohana Krishna Sai Charan S	ME	19R01A0368	Kukkala Sisir Adith
ME	19R01A0326	Molige Jahnavi	ME	19R01A0369	Karpurapu Sai Srikar
ME	19R01A0327	Muddam Ram Chandra Reddy	ME	19R01A0370	M. Yashwanth
ME	19R01A0328	Puppala Rahul	ME	19R01A0371	Madarapu Abhilash Rao
ME	19R01A0329	Raavi Ritish Reddy	ME	19R01A0372	Mekala Navakesh
ME	19R01A0330	Ramavathu Kalyan Naik	ME	19R01A0373	Mohammed Osman Khan
ME	19R01A0331	Rukum Saiteja	ME	19R01A0374	Motike Narayana
ME	19R01A0332	Sadu Sumanth Reddy	ME	19R01A0375	Muslagoudla Vamshi Goud
ME	19R01A0333	Samula Abhishek Reddy	ME	19R01A0376	N Balu Ramachandra
ME	19R01A0334	Shoaib Faizan	ME	19R01A0377	Nallamothu Yeswanth Chowdary
ME	19R01A0335	Sk Basha	ME	19R01A0378	Pothulapalli Praveen Sagar
ME	19R01A0336	Sriperambudhuru Manideep	ME	19R01A0379	Ramavath Vasram
ME	19R01A0337	Sriramula Sandeep	ME	19R01A0380	Ramavath Vijay Kumar
ME	19R01A0338	Thellagorla Harsha Vardhan Sai	ME	19R01A0381	Ravipati Venkata Vijay Kumar Reddy
ME	19R01A0339	Thumma Mary Cynthia	ME	19R01A0382	Sanam Chetan Reddy
ME	19R01A0340	Vadla Rakesh	ME	19R01A0383	Sokulla Srikar Reddy

ME	19R01A0341	Vikas Biradar	ME	19R01A0384	Stephen Joel Kadamandla
ME	19R01A0342	Vitnur Lokesh Goud	ME	19R01A0385	Tadepalli Bharadwaz
ME	19R01A0343	Vyasabhattu Vijay Nagaraju	ME	19R01A0386	Yogesh Kumar.C
ME	19R01A0344	Yennam Chandrashekhar Reddy	ME	19R01A0387	Aryan Bassan

List of Students : A.Y 2018-19					
Branch	HT.No	Student Name	Branch	HT.No	Student Name
CSE	18R01A0501	AEKKALADEVI HARITHA	CSE	18R01A0561	AGGANURI ARCHANA
CSE	18R01A0502	ANNAM SAI KRISHNA	CSE	18R01A0562	ALWALA MAMATHA
CSE	18R01A0503	Arjun G	CSE	18R01A0563	ANNAMANENI PRANEETH RAO
CSE	18R01A0504	BALABADHRAPATHRUNI SRIANJALISOWMYA	CSE	18R01A0564	B PRANAY KUMAR
CSE	18R01A0505	BANOTHU SADHU CHARAN PRASAD	CSE	18R01A0565	BASANI KAVYA
CSE	18R01A0506	BELIDE VYSHANAVI	CSE	18R01A0566	BELDHE SAISHREE
CSE	18R01A0507	BOLLARAM ABHISHEK	CSE	18R01A0567	BODA SRICHARAN REDDY
CSE	18R01A0508	BONDILA VENKATA TEJASWI	CSE	18R01A0568	BOINIWAR LAKSHMAN
CSE	18R01A0509	BOORLAGADDA AKHIL KUMAR	CSE	18R01A0569	BOWGI VAMSHI
CSE	18R01A0510	CHEEDHU.KEERTHI REDDY	CSE	18R01A0570	CHAKINALA ROHAN
CSE	18R01A0511	CHETTIPELLI VINAY	CSE	18R01A0571	CHALLA DURGA BHAVANI
CSE	18R01A0512	CHITTURI SANDEEP	CSE	18R01A0572	CHALUVADI VENKATA SAI VARSHITH
CSE	18R01A0513	DAMARSINGH SANDHYA RANI	CSE	18R01A0573	CHATLAPALLY SHRAVAN KUMAR
CSE	18R01A0514	DARODE GANESH	CSE	18R01A0574	CHAVAN SHROFF AKSHAYA SAI
CSE	18R01A0515	DEVIREDDY KEERTHI	CSE	18R01A0575	CHINTALA SAITEJA
CSE	18R01A0516	DHANALOLU SANTHOSHINI	CSE	18R01A0576	DOMA SURYA PRAKASH
CSE	18R01A0517	G.SREENIVASA MANGESHWAR	CSE	18R01A0577	DOMAKONDA NAGA SANTHOSH
CSE	18R01A0518	GOPU ANUROOP REDDY	CSE	18R01A0578	G.SAI SANJANA
CSE	18R01A0519	GORREPATI MANINDER	CSE	18R01A0579	GAYAM SAI LOKESH REDDY
CSE	18R01A0520	GURRAM PHANINDRA	CSE	18R01A0580	GEETHIKA PENUKULA
CSE	18R01A0521	HARSHITA RAJ	CSE	18R01A0581	HARSHIT KULKARNI
CSE	18R01A0522	JAKKANNAGARI TWARITHA	CSE	18R01A0582	JANGALA AKSHAY KUMAR
CSE	18R01A0523	K.SRI RAMYA	CSE	18R01A0583	K SAI VAMSHI
CSE	18R01A0524	KAKANI BHAVYA	CSE	18R01A0584	K SRI NITYA
CSE	18R01A0525	KALDANA NARASIMHA	CSE	18R01A0585	KAARI RAMU
CSE	18R01A0526	KARNAKANTI VAMSHI	CSE	18R01A0586	KASA MANISHA
CSE	18R01A0527	KASA RAMESH	CSE	18R01A0587	KATAKAM SAI AKASH
CSE	18R01A0528	KOTHA SAI TEJA REDDY	CSE	18R01A0588	KATLA AKSHAY KUMAR
CSE	18R01A0529	KUNTA BHANU PRAKASH	CSE	18R01A0589	KOSANA VENKATKALYAN
CSE	18R01A0530	KUSANGI SUJITH KUMAR	CSE	18R01A0590	KOTHAPALLY KALYANI
CSE	18R01A0531	M N V S R PRASANTH	CSE	18R01A0591	KOYA UDAYASRI
CSE	18R01A0532	M NITISH	CSE	18R01A0592	M DINESH
CSE	18R01A0533	MAHESHWARAM SAI CHANDRA	CSE	18R01A0593	MADIPADIGA HARIKA
CSE	18R01A0534	MATHARI RAHUL RAO	CSE	18R01A0594	MALISETTY BHAVANI
CSE	18R01A0535	MATTAPARTHI YASHWANTH VENKAT	CSE	18R01A0595	MAMIDIWAR ANIL KUMAR
CSE	18R01A0536	NAIK SHUBHANI	CSE	18R01A0596	MAMINDLA RAVI TEJA
CSE	18R01A0537	NIMMA ADARSH	CSE	18R01A0597	MD AFFAN
CSE	18R01A0538	PATLOLLA MANASA	CSE	18R01A0598	MOCHERLA MANASWINI
CSE	18R01A0539	PATTEWAR MAYURI	CSE	18R01A0599	MUDUGANTI AMSHUTHA REDDY
CSE	18R01A0540	PONNAM JAGADEESH	CSE	18R01A05A0	PARAKALA NISCHAL
CSE	18R01A0541	PREETHI BURRI	CSE	18R01A05A1	PARIGALA SAI PUNEETH
CSE	18R01A0542	RACHA SATYANARAYANA JASWANTH KUMAR	CSE	18R01A05A2	PULI RENA RAJ
CSE	18R01A0543	RAI ABHISHEK	CSE	18R01A05A3	PUNNOR SRUTHI

CSE	18R01A0544	SADULA LAYA	CSE	18R01A05A4	RAGHU ANADI
CSE	18R01A0545	SANUGOMMULA SRIHARSHINI	CSE	18R01A05A5	REDDYMANCHU SAMYUKTHA
CSE	18R01A0546	SARASWATHI NISHANTH RAJU	CSE	18R01A05A6	SAMMY SUMANA
CSE	18R01A0547	SHEIK AFSHA SANIYA	CSE	18R01A05A7	SANJAMALA MD ILIYAS
CSE	18R01A0548	SOMA RAHUL GUPTHA	CSE	18R01A05A8	SHIVAIAHPATLOLA SRI CHARAN REDDY
CSE	18R01A0549	SREECHARAN NUTHI	CSE	18R01A05A9	SISTU SAI SRI PAVANESH
CSE	18R01A0550	SRIRAM SOHAN BASA	CSE	18R01A05B0	THOTA HRITHIKPATEL
CSE	18R01A0551	T PRASHANTH	CSE	18R01A05B1	TOGARLA MANOJA
CSE	18R01A0552	TATIPALLY GAYATRI	CSE	18R01A05B2	UMMEDA MEGHANA
CSE	18R01A0553	THUMMALA INDU AISHWARYA	CSE	18R01A05B3	V.L. ANNAPURNA
CSE	18R01A0554	V.RIQUEETH	CSE	18R01A05B4	VANGA NARENDRA REDDY
CSE	18R01A0555	VEMAVARAPU VICTOR DANIEL	CSE	18R01A05B5	VANNALA AKHILA
CSE	18R01A0556	VEMPATAPU RAKESH	CSE	18R01A05B6	VANTAKALA SAI ARCHANA
CSE	18R01A0557	VEMPATI LIKHITHA	CSE	18R01A05B7	VARUN SATHVIK
CSE	18R01A0558	VUPPALA ROHITH KUMAR	CSE	18R01A05B8	VENKATA SAI TEJA KONDA
CSE	18R01A0559	YADIKI SUMANTH REDDY	CSE	18R01A05B9	VERUVA VISHNU PRIYA
CSE	18R01A0560	YERAMAREDDY.G.SAI LOKESHWARA REDDY	CSE	18R01A05C0	VUNNAM ANAND
CSE	18R01A05C1	ADITYA PRABHAT SINGH	CSE	18R01A05J1	ABNAMONI SRI VATHSAV DHEERAJ
CSE	18R01A05C2	APPARAJU NIKHIL	CSE	18R01A05J2	AKSHAYA GOUD GOLLA
CSE	18R01A05C3	ARIKILLA RAJENDAR	CSE	18R01A05J3	ANKAM GAYATRI
CSE	18R01A05C4	ATTELLI ROHITH	CSE	18R01A05J4	ARYAN DESAI
CSE	18R01A05C5	AYYOLA SANDEEP KUMAR	CSE	18R01A05J5	AVVA SOUGANDHIKA
CSE	18R01A05C6	BAJPAI SANSKAR	CSE	18R01A05J6	BADINENI HRUSHIKESH
CSE	18R01A05C7	BALASANKULA VINAY KUMAR	CSE	18R01A05J7	BALADARI VENKATA SRI HARSHA
CSE	18R01A05C8	BOGGARAPU YOGESH	CSE	18R01A05J8	BANDAM VARSHA
CSE	18R01A05C9	CHAKILAM GAYATRI	CSE	18R01A05J9	BIRAGANI SRAVANTHI
CSE	18R01A05D0	FURQAN AHMED	CSE	18R01A05K0	BORUGADDA VATHSALYA
CSE	18R01A05D1	GAJULA MERCY	CSE	18R01A05K1	BUKYA JESHWANTH
CSE	18R01A05D2	GAJULA SATHVIK	CSE	18R01A05K2	CHAPPIDI BALAMURALI
CSE	18R01A05D3	GANDU SHASHANK	CSE	18R01A05K3	CHEBROLU CHANDANA
CSE	18R01A05D4	GANTALA SAI DHEERAJ	CSE	18R01A05K4	CHOPPADANDI SAI SHANKAR
CSE	18R01A05D5	GARLANKA MEGHANA	CSE	18R01A05K5	DHANEKULA NIKHIL
CSE	18R01A05D6	GONUGUNTLA HEMANTH PAUL	CSE	18R01A05K6	ETIGARI SAI LAXMAN
CSE	18R01A05D7	GOUDA DIVYA	CSE	18R01A05K7	GANTA KOUSHIK REDDY
CSE	18R01A05D8	GUDIPATI HARIKA	CSE	18R01A05K8	GONE PRANAVI
CSE	18R01A05D9	HITESH KUMAR	CSE	18R01A05K9	GOPU SHUBHAVARDHAN REDDY
CSE	18R01A05E0	K S HARIMANAS	CSE	18R01A05L0	GURRAM VINAY
CSE	18R01A05E1	K SANDHYA	CSE	18R01A05L1	HOTHGAL SAI CHARAN
CSE	18R01A05E2	K V S SIVA KUMAR	CSE	18R01A05L2	K PRASHAMSHA
CSE	18R01A05E3	KADIYAM GAUTAM	CSE	18R01A05L3	K R SHARATH
CSE	18R01A05E4	KALTHI GNAN VIDYA SAGAR RAO	CSE	18R01A05L4	KANDULA BALA RIKHIL REDDY
CSE	18R01A05E5	KANIGANTI DIVYA	CSE	18R01A05L5	KODATI REVANTH
CSE	18R01A05E6	KANUKANTI NISHITHA	CSE	18R01A05L6	LINGUMAHANTI MANISHA
CSE	18R01A05E7	KARUTURI NAGA YOSHITHA	CSE	18R01A05L7	MADDULA MANISHA REDDY
CSE	18R01A05E8	KODAM SAI SHIVA	CSE	18R01A05L8	MANCHIKATLA SAI SRI
CSE	18R01A05E9	KOLLI GISHNAVI REDDY	CSE	18R01A05L9	MAREPALLY SWATHI
CSE	18R01A05F0	KONDA ANIL KUMAR REDDY	CSE	18R01A05M0	MARUJODU AKSHAY
CSE	18R01A05F1	KONDA SINDHU	CSE	18R01A05M1	MERUGU PRATHYUSHA REDDY
CSE	18R01A05F2	KUDIKALA SAHITHI	CSE	18R01A05M2	MOHAMMED AFRID
CSE	18R01A05F3	KUNDELU KARUNA	CSE	18R01A05M3	MOHD ABDUL MUEED ALI
CSE	18R01A05F4	KUNNAM NITHIN REDDY	CSE	18R01A05M4	MUSTALA RAJU

					SWARNASREE
CSE	18R01A05F5	MADDELA DIVYA	CSE	18R01A05M5	NAKKA HARSHITH
CSE	18R01A05F6	MAHANUBHAVA PRUDVI	CSE	18R01A05M6	NALLA TEJASRI
CSE	18R01A05F7	MAMILLA TEJASWINI	CSE	18R01A05M7	NATTALA SUBBA RAO
CSE	18R01A05F8	MARAM UPENDAR REDDY	CSE	18R01A05M8	PALLI DIVYA
CSE	18R01A05F9	MEDARI SUPRIYA	CSE	18R01A05M9	PALTHYA AJAY
CSE	18R01A05G0	MOHAMMED AMER	CSE	18R01A05N0	PANNALA SUSHMA REDDY
CSE	18R01A05G1	MUDHRAKOLA VIKAS	CSE	18R01A05N1	PATHEM SUHAS
CSE	18R01A05G2	MUNTHA ANUKEERTHANA	CSE	18R01A05N2	PITLA SRAVAN KUMAR
CSE	18R01A05G3	NANDURI HARSHAVARDHAN	CSE	18R01A05N3	POLA CHANDU SRI
CSE	18R01A05G4	PALAVALI SAI RITWIK NATH REDDY	CSE	18R01A05N4	PONNOJU PRAMOD
CSE	18R01A05G5	PONAGANTI SIDDHARTHA	CSE	18R01A05N5	PULLURI VAISHNAVI
CSE	18R01A05G6	POOJITHA CHIDURALA	CSE	18R01A05N6	RAVEENA KUSHWAH
CSE	18R01A05G7	RACHARLA SHWETA	CSE	18R01A05N7	RAVULA MOHAN BABU
CSE	18R01A05G8	ROHIT KAPIL	CSE	18R01A05N8	SANGINENI SAILESH
CSE	18R01A05G9	S RIKVITHA	CSE	18R01A05N9	SNEHA KORPOL
CSE	18R01A05H0	S VAMSHIDER	CSE	18R01A05P0	SUNIL KUMAR SAHANI
CSE	18R01A05H1	SADAMASTULA AKASH	CSE	18R01A05P1	TANNIRU SHIRISHA
CSE	18R01A05H2	SADDI ANJANI REDDY	CSE	18R01A05P2	THAKKALLAPALLY REVANTH RAO
CSE	18R01A05H3	SANDITI HARSHITH REDDY	CSE	18R01A05P3	THERETUPALLY AKSHITHA
CSE	18R01A05H4	SIMARANA MUSKAAN	CSE	18R01A05P4	THODUPUNNURI PRANEETH
CSE	18R01A05H5	SIRIGADHI SURYAVAMSHI	CSE	18R01A05P5	THUNKI SHRAVANI
CSE	18R01A05H6	THATIPALLI NAGAPRASANNA	CSE	18R01A05P6	UPPULURI DEEPAK
CSE	18R01A05H7	VELMALA NIROSHA	CSE	18R01A05P7	VARSHITHA GUDIMALLA
CSE	18R01A05H8	Y HARINATH	CSE	18R01A05P8	VENKATA NIKHIL CHAKRAVARTHY K
CSE	18R01A05H9	YASHWANTH NAVUDU	CSE	18R01A05P9	VURITY SAMUEL VIJAY SRINIVAS
CSE	18R01A05J0	YATELLI VIGNESH	CSE	18R01A05Q0	YALLDSARI DIXITH KUMAR
ECE	18R01A0401	A LAKSHMI NARAYANA REDDY	ECE	18R01A0461	A MEGHANTH
ECE	18R01A0402	ADAPA YOGITHA	ECE	18R01A0462	A RAHUL SAI
ECE	18R01A0403	ALETI PRIYA REDDY	ECE	18R01A0463	ADHARSH ERRABELLY
ECE	18R01A0404	ANAGANI SHIVANI	ECE	18R01A0464	ALLAKULA SUBHASREE
ECE	18R01A0405	ANDUGULA SHIVA	ECE	18R01A0465	ALLENI SAKETH REDDY
ECE	18R01A0406	ANTHAPPAGUDAM SUGUNAKAR	ECE	18R01A0466	ASINIPARTHI HASWANTH KUMAR
ECE	18R01A0407	AVULA VENKATA RAMI REDDY	ECE	18R01A0467	AVULA UTTEJ KUMAR
ECE	18R01A0408	B.RITHESH KUMAR	ECE	18R01A0468	BANDAMIDI SWETHANA
ECE	18R01A0409	BANOTHU SAI KUMAR	ECE	18R01A0469	BEESA AKHIL
ECE	18R01A0410	BOLLU SAI CHARAN	ECE	18R01A0470	BHAWANI RAMYA SAI SREE
ECE	18R01A0411	CHERUKU SATHVIK REDDY	ECE	18R01A0471	BHUKYA SANDEEP NAYAK
ECE	18R01A0412	D ABHISHEK	ECE	18R01A0472	BICHALA NITHIN KUMAR
ECE	18R01A0413	DAVU NIKHIL	ECE	18R01A0473	BOJJA MANICHANDANA
ECE	18R01A0414	G.VAMSHI KRISHNA	ECE	18R01A0474	BRAHAMANPALLY SRAVANI
ECE	18R01A0415	GADDAM NIKHIL REDDY	ECE	18R01A0475	CHELPURI LINGAMURTHY
ECE	18R01A0416	GAJULA AKHILESH	ECE	18R01A0476	CHINNALACHANNAGARI ANURAG
ECE	18R01A0417	GETIKE KALYAN	ECE	18R01A0477	ERAMALLA NIKHIL
ECE	18R01A0418	GOPIREDDY KOWSHIK REDDY	ECE	18R01A0478	JALIGAPU SHIVA SUNDER
ECE	18R01A0419	GUTHA VENKAT REDDY	ECE	18R01A0479	JAMPANI KISHORE VARMA
ECE	18R01A0420	KADARI HARSHITHA	ECE	18R01A0480	JANGILI VENU
ECE	18R01A0421	KALAKUNTLA VIKRAM ADITHYA	ECE	18R01A0481	K N S SRI HARSHA
ECE	18R01A0422	KALLAPELLI UMADEVI	ECE	18R01A0482	K.SAIDEEP
ECE	18R01A0423	KAMUNI BALASAI	ECE	18R01A0483	KADITHYALA SUMANTH CHANDRA
ECE	18R01A0424	KARUKURI SHRAVAN	ECE	18R01A0484	KALVALA SAI DARSHINI

ECE	18R01A0425	KILARU BALA KRISHNA	ECE	18R01A0485	KAPARTHI RAVALI
ECE	18R01A0426	KODURI KESHAVI GOUD	ECE	18R01A0486	KARRI NAGA AKANKSHA
ECE	18R01A0427	LAMBADI AKHIL	ECE	18R01A0487	KATTA SAI KUMAR
ECE	18R01A0428	MOHAMMED AYYUB	ECE	18R01A0488	KEERTHIPATI ROCHISHNA
ECE	18R01A0429	NALAPARAJU MAHENDRA	ECE	18R01A0489	KESHETTI RAHUL
ECE	18R01A0430	NIMMALA RASAGNA	ECE	18R01A0490	KONDA MOUNIKA
ECE	18R01A0431	P NEERAJ	ECE	18R01A0491	KURA PAVAN
ECE	18R01A0432	PADALI DANIEL HARRY	ECE	18R01A0492	LOKKUNTLA SRAVANI
ECE	18R01A0433	PAKANATI AVINASH REDDY	ECE	18R01A0493	MADURI LIKHITHA
ECE	18R01A0434	PALI TEJA NAIDU	ECE	18R01A0494	MANEPU ANUSRI
ECE	18R01A0435	PANITHAPU SRI NAGA PAVAN	ECE	18R01A0495	MANTHRI JAISHNAVI
ECE	18R01A0436	PENDHOTA SANTOSH	ECE	18R01A0496	MASKI KARTHIK
ECE	18R01A0437	PICHAPATI ASWARTHA GOWRI SRAVANI	ECE	18R01A0497	MD SULEMAN ARSHAD
ECE	18R01A0438	PODDUTURU SRI TEJA	ECE	18R01A0498	MOHAMMED MUZAFFAR
ECE	18R01A0439	POLLAI GOWRI SHANKAR	ECE	18R01A0499	MUMMIDIVARAPU SRI RAM
ECE	18R01A0440	PULAPALLY VINOD KUMAR	ECE	18R01A04A0	NAGAMALLI SHIVASAI
ECE	18R01A0441	PULIPAKA V N S R PRAVALLIKA	ECE	18R01A04A1	NEELA SHIVA SHANKAR
ECE	18R01A0442	RAHULA PRAVEEN KUMAR	ECE	18R01A04A2	NEERAJ SAI KONDAVEETI
ECE	18R01A0443	RENAMALA PRAVEEN KUMAR	ECE	18R01A04A3	P CHANDRA SHEKAR
ECE	18R01A0444	S.SANJAY SRI RAM	ECE	18R01A04A4	P.RAHUL
ECE	18R01A0445	SANKARAPU SURESH	ECE	18R01A04A5	PASUPULA SANNIHITHA
ECE	18R01A0446	SHAIK MOHAMMAD TALAHA	ECE	18R01A04A6	PATNAM MANISH KUMAR
ECE	18R01A0447	SITAROJ VADLA SRIKANTH	ECE	18R01A04A7	POOLA SINDHUJA REDDY
ECE	18R01A0448	TALLURI CHARAN VENKATESH	ECE	18R01A04A8	R. SAI KUMAR
ECE	18R01A0449	THOGARU INDRA KARAN	ECE	18R01A04A9	RAVULA SHREYASH
ECE	18R01A0450	THOTA THARUN	ECE	18R01A04B0	SARIKONDA PAVAN KUMAR RAJU
ECE	18R01A0451	VARAGANTI PRIYANKA	ECE	18R01A04B1	SHABNAM BEGUM
ECE	18R01A0452	VEMULA AKHILA	ECE	18R01A04B2	SHEIK NAVEED
ECE	18R01A0453	VIBUTHI SHRAVANI	ECE	18R01A04B3	SREERAMULA VINAYAK SANTHOSH
ECE	18R01A0454	VUPPALA GAURAV RAJ	ECE	18R01A04B4	SURE LAYA SRI
ECE	18R01A0455	Y.MANASA	ECE	18R01A04B5	T PARDHIV SAI
ECE	18R01A0456	YAMSANI ABHINAY	ECE	18R01A04B6	TAVVA PALLAVI
ECE	18R01A0457	YANAMADALA VARIJA	ECE	18R01A04B7	THIRISHAM GNANESHWAR REDDY
ECE	18R01A0458	YEDLA SANTHOSH REDDY	ECE	18R01A04B8	UPPUTELLA MAHESH BABU
ECE	18R01A0459	YELAGANDHALA SUKANYA	ECE	18R01A04B9	VEMULA RISHI SAI VARDHAN REDDY
ECE	18R01A0460	YESHALA VARSHA	ECE	18R01A04C0	YAMJALLA DEEPAK
ECE	18R01A04C1	AGNIMANDALA RAJA RAJESHWARI	ECE	18R01A04J1	A.LAHARI
ECE	18R01A04C2	AILNENI HARSHITH	ECE	18R01A04J2	ADAPA CHANDRA HARSHA
ECE	18R01A04C3	B KARTIK	ECE	18R01A04J3	AKSHITH MUPPIDI
ECE	18R01A04C4	B SAI SREENU	ECE	18R01A04J4	ARROJU AKHIL
ECE	18R01A04C5	BADAVATH AKHIL	ECE	18R01A04J5	BACHALA KEERTHI
ECE	18R01A04C6	BANDARIPEELI SAI KIRAN	ECE	18R01A04J6	BEERA SATYA NAVEEN
ECE	18R01A04C7	BAVIRISETTY JAYARAM	ECE	18R01A04J7	BIJJA BALU
ECE	18R01A04C8	BELLAMKONDA ROHITHA	ECE	18R01A04J8	BRUNGI KEERTHANA
ECE	18R01A04C9	BODDUCHARLA SUJITH KUMAR	ECE	18R01A04J9	DASHARA RAJULA KAVERI
ECE	18R01A04D0	BOGI SHIVA SAI	ECE	18R01A04K0	DASOJU ADITHYA
ECE	18R01A04D1	BOLAGANI LAKSHMIPRIYA	ECE	18R01A04K1	GODALA ABHINAV REDDY
ECE	18R01A04D2	BOLLADI VAMSHIKRISHNAREDDY	ECE	18R01A04K2	GOLI RASHMI
ECE	18R01A04D3	CHIPPLA SHIRISHA	ECE	18R01A04K3	J SHASHANK
ECE	18R01A04D4	D.RADHA KRISHNA	ECE	18R01A04K4	K.PRANITH REDDY
ECE	18R01A04D5	DIRISALA UDEEPAMALA	ECE	18R01A04K5	KALYANI MAHESH
ECE	18R01A04D6	DOODIMADUGULA SAI	ECE	18R01A04K6	KATTU LAXMI GAYATHRI

		AISHWARYA			
ECE	18R01A04D7	DURVAS PRIYANKA BAI	ECE	18R01A04K7	KEMPULA KEERTHILATHA
ECE	18R01A04D8	E HARSHAVARDHAN	ECE	18R01A04K8	KONDA JASMINE
ECE	18R01A04D9	GANDHAM ROHITH	ECE	18R01A04K9	KOPURI ADARSH
ECE	18R01A04E0	GASI REDDY AKSHITHA REDDY	ECE	18R01A04L0	LAKAVATH PRAVEEN KUMAR
ECE	18R01A04E1	GOJE ANUSHA	ECE	18R01A04L1	M.SUDHEETH BHARADWAJ
ECE	18R01A04E2	GUGULOTHU CHANTI	ECE	18R01A04L2	MALLIKARJUNA PRASHANTHI
ECE	18R01A04E3	GURAPPAGARI SATHWIK	ECE	18R01A04L3	MAMIDI AMULYA
ECE	18R01A04E4	ITHARAJU SHIVA	ECE	18R01A04L4	MANTRI NAVYA SRI
ECE	18R01A04E5	JOGANNAGARI VINAY KUMAR	ECE	18R01A04L5	MARABATHUNI BHARGAV
ECE	18R01A04E6	K DEEPTHI SREE	ECE	18R01A04L6	MARRI DIVYA
ECE	18R01A04E7	KALALI SAIKUMAR GOUD	ECE	18R01A04L7	MASULA SHIVANI
ECE	18R01A04E8	KOLANUPAKA KOUSHIK	ECE	18R01A04L8	MOHAMMAD SAMEER AHMED
ECE	18R01A04E9	KONDA ROHITH	ECE	18R01A04L9	MOHAMMED ASIF
ECE	18R01A04F0	KUNCHAKURI CHANDRIKA	ECE	18R01A04M0	MOHD JUNAID UDDIN
ECE	18R01A04F1	LINGABATHINI SRIKANTH	ECE	18R01A04M1	MOTHE AKANKSHA
ECE	18R01A04F2	MADA SHESHU REDDY	ECE	18R01A04M2	mugada surya santosh
ECE	18R01A04F3	MADDALI SUDHANIHARIKA	ECE	18R01A04M3	NACHAM YATISH KUMAR
ECE	18R01A04F4	MADDUKURI GAYATHRI	ECE	18R01A04M4	NARRA KARTHIK REDDY
ECE	18R01A04F5	MANAS PATHAK	ECE	18R01A04M5	OMKRITI MISHRA
ECE	18R01A04F6	MANUKONDA SRI DURGA PRASANNA	ECE	18R01A04M6	P DIVYA
ECE	18R01A04F7	MEKA SATHVIKA	ECE	18R01A04M7	P VANDANA REDDY
ECE	18R01A04F8	MODEPALLY MAHESH CHARY	ECE	18R01A04M8	PABBA BABITHA
ECE	18R01A04F9	MOHAMMAD RISHAAD	ECE	18R01A04M9	PANJA SREEJA
ECE	18R01A04G0	MORE VINAY KUMAR	ECE	18R01A04N0	PANUGANTI NIKHIL KUMAR
ECE	18R01A04G1	N.ANAND	ECE	18R01A04N1	RACHURI PRANEETHI SAI
ECE	18R01A04G2	NAGIREDDY GUNAKUMAR REDDY	ECE	18R01A04N2	RAVULA SIDHARTHA REDDY
ECE	18R01A04G3	PABBA SAICHANDAN	ECE	18R01A04N3	S M NEHA
ECE	18R01A04G4	PADAMATI PREETHI	ECE	18R01A04N4	S.V SAHITHI
ECE	18R01A04G5	POTHUGANTI SAIPRIYA	ECE	18R01A04N5	SABAVAT BHASKER
ECE	18R01A04G6	PUSKURI SRILEKHA	ECE	18R01A04N6	SHIVA KUMAR SREEPADA
ECE	18R01A04G7	RENIKUNTA SAI RUTHVIK	ECE	18R01A04N7	SHYAM ROHIT
ECE	18R01A04G8	RISHI PREETHA	ECE	18R01A04N8	SINGIREDDY PRAPUL REDDY
ECE	18R01A04G9	S. HARIKA	ECE	18R01A04N9	SUNKESULA ANIL KUMAR
ECE	18R01A04H0	SAI SHASHAK DHAR	ECE	18R01A04P0	T.LIKHITH SAI RAM
ECE	18R01A04H1	SAMALA NIHARIKA	ECE	18R01A04P1	TATIPALLY MANOHAR
ECE	18R01A04H2	T.SINDHUJA	ECE	18R01A04P2	TEKUMATLA VISHNU VARDHAN
ECE	18R01A04H3	TELUKUNTLA VAMSHI KRISHNA	ECE	18R01A04P3	THUMMA RAKESH
ECE	18R01A04H4	THAKUR SAI PRIYA	ECE	18R01A04P4	UPPALA ANUJA
ECE	18R01A04H5	U MANI KRISHNA	ECE	18R01A04P5	URKONDA SAI NATH
ECE	18R01A04H6	UMMAREDDY SHIVA PRIYA	ECE	18R01A04P6	VADLA SAIVASAVI
ECE	18R01A04H7	UPPUNUTHULA NAGARAJU GOUD	ECE	18R01A04P7	VALLEPU VENKATESH
ECE	18R01A04H8	VANAMAINA SOUMYA	ECE	18R01A04P8	VEEBUDHI BHAVANI
ECE	18R01A04H9	VENNAVELLI BAGANNAGARI SHREYA	ECE	18R01A04P9	VOLLALA SRAVAN
ECE	18R01A04J0	Y LAKSHMI PRIYA	ECE	18R01A04Q0	YELLANKI LAYA
CE	18R01A0101	ARIKE HARSHITH	CE	18R01A0161	ARAGONDA BALA KOUSHIK
CE	18R01A0102	ARUTLA INDRATEJA	CE	18R01A0162	ARRAVOTHU SAI PRANAY
CE	18R01A0103	BADHARI KALYANKUMAR	CE	18R01A0163	ATLA GOUTHAM REDDY
CE	18R01A0104	BANDA VARSHITH REDDY	CE	18R01A0164	B HARISH
CE	18R01A0105	BOKKENAPALLY SRINATH	CE	18R01A0165	BADAVATH RANJEEN
CE	18R01A0106	BURUGOJU VENKATA SAI	CE	18R01A0166	BARLA SIDHARTHA
CE	18R01A0107	CHEVITI GOWTHAM	CE	18R01A0167	BASHABOINA PRASAD

CE	18R01A0108	CHITHANURI SOWMYA	CE	18R01A0168	BATTU MANISHA
CE	18R01A0109	D ABHIJAY DHANADEEP ASHOK RAO	CE	18R01A0169	BELDE VAMSHI
CE	18R01A0110	DAKURI SARUN	CE	18R01A0170	BODHANAPU ROHITH
CE	18R01A0111	DASARI VISHAL OBAIAH	CE	18R01A0171	CHADHUVU.NIKHIL REDDY
CE	18R01A0112	DOMAKONDA AJESH SAGAR	CE	18R01A0172	DAMERLA HARIKRISHNA
CE	18R01A0113	DUMALA SAICHANDU	CE	18R01A0173	DODDA ANIMISHA
CE	18R01A0114	G PRASUNA	CE	18R01A0174	DOMAKONDA AKSHAY
CE	18R01A0115	GADIPELLI GUNA	CE	18R01A0175	G SHIVASHANKAR
CE	18R01A0116	GAMPA PRANAY VARDHAN	CE	18R01A0176	GIDIGINJALAMANNE SHIVA SAI VARA PRASAD
CE	18R01A0117	GOWRI SHETTY SUJITH	CE	18R01A0177	GOLKONDA MANOJ KUMAR REDDY
CE	18R01A0118	GUNDOLLA SRIKARAN	CE	18R01A0178	GOLLA PAVAN KUMAR
CE	18R01A0119	J NIKHIL KUMAR	CE	18R01A0179	GOPU KEERTHANA
CE	18R01A0120	JALAPATI SRINU	CE	18R01A0180	GOSKULA SANTHOSHINI
CE	18R01A0121	JARAPLA PRANAY SAI	CE	18R01A0181	GUDUGULA ROHIT SAI
CE	18R01A0122	K.SATHISH CHANDRA	CE	18R01A0182	JINNA SATWIK CHANDRA REDDY
CE	18R01A0123	KACHARLA MAHENDHAR	CE	18R01A0183	JOGU AKSHAJA
CE	18R01A0124	KASARLA RAKESH KUMAR	CE	18R01A0184	JONNOJI NIKHILA SREE
CE	18R01A0125	GOLUGOPU YASHWANTH	CE	18R01A0185	KADARLA KEERTHI
CE	18R01A0126	KILARU SAISANKALP	CE	18R01A0186	KANTE SRIKANTH
CE	18R01A0127	KURA BHARATH RAJ	CE	18R01A0187	KATKAM SIDDY GUPTA
CE	18R01A0128	LAKAVATH KRANTHI KIRAN RAJ	CE	18R01A0188	KODIMELA ABHINETRI
CE	18R01A0129	LOGANI SAI PRANAY	CE	18R01A0189	KOMAKULA VACHAN DEEP
CE	18R01A0130	MAHARAJA RAMYASREE	CE	18R01A0190	MADDURI MANISHA
CE	18R01A0131	JANGAM ARAVINDA SWAMY	CE	18R01A0191	MAIBUSULA DUGA PRASAD
CE	18R01A0132	MATAM AKASH	CE	18R01A0192	MANDAPURAM SHIVA KUMAR REDDY
CE	18R01A0133	MEDISHETTI RAJA RAJESHWARI	CE	18R01A0193	MASULA SRIKANTH
CE	18R01A0134	MOHAMMED AMEER ALI	CE	18R01A0194	MOODA PRAVALIKA
CE	18R01A0135	MOHAMMED LIYAKHAT ALI	CE	18R01A0195	NARKULA ABHINAV GOUD
CE	18R01A0136	MOHAMMED RAHMAN	CE	18R01A0196	NELLI KRISHNA CHAITANYA
CE	18R01A0137	MOLLETI SAI KIRAN	CE	18R01A0197	NUNNA VENKATA SAI VAISHNAVI
CE	18R01A0138	MUNJALA MANIRATHNAM	CE	18R01A0198	PALADUGU VAMSHI REDDY
CE	18R01A0139	MURIKI SAI SHANKAR	CE	18R01A0199	PASUPULETI MANOJ
CE	18R01A0140	NAREDLA SANTOSH VARMA	CE	18R01A01A0	PEDDASHERI SPOORTHI REDDY
CE	18R01A0141	NATTI HEMANTH KUMAR	CE	18R01A01A1	PERUKA SHIVASAI
CE	18R01A0142	NERELLA VENKAT VIRAJ	CE	18R01A01A2	POGULA GANGA CHANDHAR REDDY
CE	18R01A0143	PATEL SIDDU	CE	18R01A01A3	RAGULA ANUKUMAR
CE	18R01A0144	PATHA SAGARIKA	CE	18R01A01A4	RAJESHWAR REDDY V
CE	18R01A0145	PERUMALLA SHIVA	CE	18R01A01A5	RAVIKANTI SRIPRIYA
CE	18R01A0146	PINDIGA JAWAHAR BABU	CE	18R01A01A6	RENUKA VADLA
CE	18R01A0147	POLAM PELLI NIHARIKA	CE	18R01A01A7	REPAKULA VAMSHI
CE	18R01A0148	RANGAMPALLY VAMSHI KRISHNA GOUD	CE	18R01A01A8	ROTHOD SANDEEP
CE	18R01A0149	SAMALA MOHAN RAJ	CE	18R01A01A9	SAMMUJI SAI KUMAR
CE	18R01A0150	SATHARAJU LAXMI ROHITH	CE	18R01A01B0	SATKURI JASHWANTH RAO
CE	18R01A0151	SEVELLY SAI KIRAN	CE	18R01A01B1	SHIVANNAGARI VIKAS
CE	18R01A0152	SHEELAM RAJKUMAR	CE	18R01A01B2	SILIVERI UPENDER RAO
CE	18R01A0153	SHERI RAJINIKANTH	CE	18R01A01B3	SUNKAPAKA MANISH
CE	18R01A0154	SUKALA NIKHIL	CE	18R01A01B4	THAMMALA LIKITHA
CE	18R01A0155	SURANENI LALITHYA	CE	18R01A01B5	THOKALA NIKHIL
CE	18R01A0156	TAKKELLAPATI MONISH	CE	18R01A01B6	THUMMALA SAI ABHINAY
CE	18R01A0157	TANMAY SANJAY NACHPELWAR	CE	18R01A01B7	V.NARSIMHA REDDY
CE	18R01A0158	UMMAREDDY ARCHANA	CE	18R01A01B8	VANGA PRATHIMA

CE	18R01A0159	VUNUKONDA PRANAY	CE	18R01A01B9	VARASALA SAI VISHNU PRABHATH
CE	18R01A0160	YERRAGORLA THARUN	CE	18R01A01C0	VENUKONTI PRASHANTH
ME	18R01A0301	AJMERA RAJESH NAYAK	ME	18R01A0361	ADDANKI MANOJ KUMAR
ME	18R01A0302	ALETI ARAVIND	ME	18R01A0362	ADEPU SRICHARAN DAS
ME	18R01A0303	ATUKURI KIREETI SAI SANTHOSH	ME	18R01A0363	AKKU NARESH
ME	18R01A0304	BAGILI SAIKIRAN	ME	18R01A0364	ALWALA RAMCHARAN
ME	18R01A0305	BAJARI SHASHIVARDHAN REDDY	ME	18R01A0365	ARCHI SAICHARAN
ME	18R01A0306	BODA SRINATH	ME	18R01A0366	AVINASH PRASAD
ME	18R01A0307	BURRI SAI DURGA PRASAD	ME	18R01A0367	B SUDERSHAN GAURAV
ME	18R01A0308	BUSSA ABHIRAM	ME	18R01A0368	BANDREDDI ABHISHEK VAMSI
ME	18R01A0309	CHINNAKKA PRASHANTHI	ME	18R01A0369	BANOTH SAIMITHRA
ME	18R01A0310	DARSHANALA LEELA PRAKRASH	ME	18R01A0370	BATTU MAHESH
ME	18R01A0311	DILEEP CHOWDHARY	ME	18R01A0371	BUSIREEDY SAI CHARAN REEDY
ME	18R01A0312	GADIPALLI MANOJ KUMAR	ME	18R01A0372	CHEPAYALA MANIKANTA
ME	18R01A0313	Ganga Ajay	ME	18R01A0373	CHINTAMALLA MANOJ KUMAR
ME	18R01A0314	GOPISETTI VAMSI KRISHNA	ME	18R01A0374	DANDOTIKAR VISHIST
ME	18R01A0315	GOWNI SRIKANTH	ME	18R01A0375	DIDDI PREETHAM
ME	18R01A0316	GUGULOTHU AKHIL NAIK	ME	18R01A0376	DUBEY SAI RAM PRASAD
ME	18R01A0317	GUJJA SAI ROHIT REDDY	ME	18R01A0377	EMMADI YESHWANTH KUMAR
ME	18R01A0318	GUNUKULA AKHIL	ME	18R01A0378	GADDAM VARDHAN REDDY
ME	18R01A0319	ITHA SAI TEJA	ME	18R01A0379	GUNDLA SHYAM SUNDAR
ME	18R01A0320	JILLALLA RUTHEESH REDDY	ME	18R01A0380	GUNDU PRAVEEN KUMAR
ME	18R01A0321	K MANISHA	ME	18R01A0381	HEERA DEEPSINGH SAPAVAT
ME	18R01A0322	KALLAPALLY BHANUPRASAD	ME	18R01A0382	J HARSHA VARDHAN
ME	18R01A0323	KANDI REVANTH REDDY	ME	18R01A0383	K DINESH YADAV
ME	18R01A0324	KANGITI VIKRAM	ME	18R01A0384	K P N S KAMAL
ME	18R01A0325	KATIPALLY VINEETH REDDY	ME	18R01A0385	KANDULA BHANU SANDEEP
ME	18R01A0326	KODURI PREETHI	ME	18R01A0386	KARETI SHARATH KUMAR REDDY
ME	18R01A0327	KONADODDI PRAVEEN KUMAR	ME	18R01A0387	KENGURI ROHITH RAJA
ME	18R01A0328	KONDA SHIVA KUMAR	ME	18R01A0388	KONDAMU SAITEJA
ME	18R01A0329	KULKARNI ABHISHEK	ME	18R01A0389	KUMARAM KRISHNA TEJA
ME	18R01A0330	KUNDE RAKESH	ME	18R01A0390	LAKAVATH ANAND NAIK
ME	18R01A0331	KYATHAM SUSHMA	ME	18R01A0391	LAKKAM AKHIL
ME	18R01A0332	MADAM SANTOSH	ME	18R01A0392	MANDAN SAIKIRAN
ME	18R01A0333	MADDELA KARTHIK	ME	18R01A0393	MD SAQIBUDDIN ADNAAN
ME	18R01A0334	MADDURI PRAVEEN	ME	18R01A0394	MEDAK SAIKIRAN
ME	18R01A0335	MALLAIAHGARI SUPRIYA REDDY	ME	18R01A0395	MISALA SAI NAGARAJU
ME	18R01A0336	MYANA ROHITH	ME	18R01A0396	MOHAMMAD ZEESHAN
ME	18R01A0337	NAGASANPALLY PAVAN KUMARR	ME	18R01A0397	MOHAMMED FARZAN UDDIN
ME	18R01A0338	NALLI LOCHANAA RAJIV	ME	18R01A0398	NAYAKINI ABHINAV
ME	18R01A0339	NETHI SRI NAGA VYSHNAVI	ME	18R01A0399	NENAVATH NITHISH KUMAR
ME	18R01A0340	P.HARISHARAN PARSA	ME	18R01A03A0	PAPANOLLA NIHAL
ME	18R01A0341	PADAKANTI MANIKANTA SAI	ME	18R01A03A1	PATHA UPENDRA
ME	18R01A0342	PALLE SRIKANTH	ME	18R01A03A2	PEDDI REDDY CHINNAPA REDDY
ME	18R01A0343	PASULA SAI TEJA	ME	18R01A03A3	PENDEM SAI SANTHOSH
ME	18R01A0344	PILLAMARI SAI NIKHIL	ME	18R01A03A4	PERAMANDLA SHIVA KUMAR
ME	18R01A0345	PINNINTI ROHITH	ME	18R01A03A5	PODUGU SATYA DURGESH

ME	18R01A0346	R. ADITYA VARDHAN	ME	18R01A03A6	RENUKUNTLA SATHISH
ME	18R01A0347	RAMAVATH NITHIN	ME	18R01A03A7	SHAIK AMEER SOHAIL
ME	18R01A0348	RAMIDI ANJANA REDDY	ME	18R01A03A8	SHANTHAN VEMULAMADA
ME	18R01A0349	ROHITH KUMAR YELUVAKA	ME	18R01A03A9	SWARNA ABHI
ME	18R01A0350	S.TARUN RAJ	ME	18R01A03B0	TENKATI ANAND BABU
ME	18R01A0351	SABBANI SUMANTH KUMAR	ME	18R01A03B1	THALAKOKKULA MANIDEEP
ME	18R01A0352	SAI KIRAN PADIGE	ME	18R01A03B2	THUMATI HARI TEJA
ME	18R01A0353	SANKLA ANKITHA PATEL	ME	18R01A03B3	URLANA RAJ KUMAR
ME	18R01A0354	SANKOJI SAITEJA	ME	18R01A03B4	VIPIN SAGAR NAGELLI
ME	18R01A0355	SHAIK JAVEED ANSARI	ME	18R01A03B5	VISHAL SHARMA
ME	18R01A0356	SHERLA HEMANTH	ME	18R01A03B6	Bilakanti Sai Teja
ME	18R01A0357	SURAM SAHITHI	ME	18R01A03B7	Jakkula Rahul
ME	18R01A0358	TAMMALITHOTA KRISHNA PRASAD	ME	18R01A03B8	B YUVARAJ
ME	18R01A0359	ULLIGADLA OMKAR	ME	18R01A03B9	Golla Narendar
ME	18R01A0360	VEMULA VINAY	ME	18R01A03C0	MANDA ROHITH

17. List of Research Projects/ Consultancy Works

List of Research Projects/ Consultancy Works				
Nature of the Project	**Duration**	**Name of the funding Agency**	**Total grant sanctioned**	**Amount received during the Year**
Projects sponsored by the University/ College	1 Year	TEQIP-III, JNTUH Hyderabad	2,89,500	2,00,000
	2 Years	AICTE	5,87,500	5,87,500
	3years	SERB,DST,India	18,30,000	2,85,000

- Number of Projects carried out, funding agency, Grant received
- Publications (if any) out of research in last three years out of masters projects

Publications (if any) out of research in last three years out of masters project						
S.N	**Name of the author**	**Title of thePaper**	**Name of the Journal**	**ISSN**	**Volume**	**Month and year**
1	K. DilliBai,	Conventional Concrete Mix Design For Producing The Low And High Volume Of Fly Ash Based Fiber Reinforced Concrete	International Journal of Engineering and Advanced Technology (IJEAT)	ISSN: 2249 – 8958	Volume-8 Issue-6	August 2019
2	K. DilliBai	Strength Characteristics of Slag Based Steel Fiber Reinforced Concrete with Partial Replacement of Steel Slag in Coarse Aggregate	International Journal of Recent Technology and Engineering	ISSN: 2277-3878,	Volume-8 Issue-3,	September 2019

Publications (If Any) Out Of Research			
S.No	**Title Of The Paper**	**Authour**	**Journal /Conference**
1	Design Of Efficient Complex Gate Using 45nm Technology	D Mamatha	International Journal Of Innovative And Exploring Engineering
2	Design Of Efficient Complex Gate Using 45nm Technology	K.Mounika	International Journal Of Innovative And Exploring Engineering
3	Behaviour Of Cold-Formed Steel Built-Up Closed Columns Composed By	G. Aruna	Asian Journal Of Civil Engineering

	Angle Profiles		
4	Strength Characteristics Of Slag Based Steel Fiber Reinforced Concrete With Partial Replacement Of Steel Slag In Coarse Aggregate	A. Krishna Rao	International Journal Of Recent Technology And Engineering
5	Conventional Concrete Mix Design For Producing The Low And High Volume Of Fly Ash Based Fiber Reinforced Concrete	A. Krishna Rao	International Journal Of Engineering And Advanced Technology
6	Axial Impact Crushing Performance Of Bi-Tubular Structures With Stiffeners	L. Ponraj Sankar	International Journal Of Innovative Technology And Exploring Engineering (IJITEE)
7	Crashworthiness Characteristics Of Multi-Cell Tubular Structures Subjected To Axial Impact	L. Ponraj Sankar	International Journal Of Recent Technology And Engineering
8	Enhancing The Energy Absorption Characteristics Of Multi-Cell Square Tubes Under Lateral Impact	L. Ponraj Sankar	International Journal Of Recent Technology And Engineering
9	Strength Of Concrete With RHA And Metakaolin	G. Kiran Kumar	International Journal Of Innovative Technology And Exploring Engineering
10	Sustainable Effects Of Crimped White Polypropylene Fibre With Fly Ash And SBR Latex To Act As Green Building Materials In Modified Concrete	L. Ponraj Sankar	Journal Of Green Engineering
11	Fuzzy Model Development In Green Building Material Selection	Ms.Kandlaguntа Mounika	International Journal Of Recent Technology And Engineering
12	Qdgfet Based Multi Valued Logic Sequential Circuits	A Phani Kumar	IJRTE
13	Detection And Processing Of Mammograms By Using Neural Networks And Wavelets Through Ofdm	Dr.Pradeep kumar	IJITEE
14	Fetus Electrocardiogram By Using Neuro-Fuzzy Systems And Remote Sensing Through OFDM	Dr. Pradeep Kumar, A. Shiva Prasad	IJITEE
15	Rain Streak Removal Using Sparse Coding	P.Rukmini Devi	IJSTR
16	A Secure Authorized Deduplication Using Hybrid Cloud Approach	K.Swathi	JASC Journal
17	A Novel For Convective Heat And Mass Transfer Flow Past A Vertical Wavy Wall With Variable Viscosity Thermal Conductivity,Thermal Radiation And Chemical Reaction	Dr.B.Tulasilakshmidevi	Compliance Engineering Journal UGC CARE
18	Machine Learning Approaches For Healthcare Data Analysis	Morarjeekolla,	Journal Of Critical Reviews
19	Design And Implementation Of Brick Making Machine Integrated With Smart IIOT Application	Dr.G.Naga Rama Devi	IJCDS Scopus Journal
20	A Hybrid Crypto Techniques For Secured Multimedia Big Data Content Protection System (SMBDCPS)	Dr.G.Naga Rama Devi	Igiglobal
21	Efficient Classification Of	A.Mahalakshmi	IJSTR

	Cardiotocogram Data By Improved Bi-Model Neural Network		
22	An Efficient Incremental Clustering Based Improved K-Medoids For Iot Multivariate Data Cluster Analysis	Vijender Kumar Solanki	Peer-To-Peer Networking And Applications
23	Machine Learning Based Improved Gaussian Mixture Model For Iot Real-Time Data Analysis	Vijender Kumar Solanki	Ingenriasolidaria
24	Comparative Study On Ant Colony Optimization (ACO) And K-Means Clustering Approaches For Jobs Scheduling And Energy Optimization Model In Internet Of Things	Vijender Kumar Solanki	IJIMAI
25	Prediction Of Water Level Using Time Series, Wavelet And Neural Network Approaches	Vijender Kumar Solanki	IJIRR
26	Generating Test Cases For Testing Embedded Systems Using Combinatorial Techniques And Neural Networks Based Learning Model	B.Sunitha Devi	IJETER
27	Career Prediction Through Cognitive Models Using Sudoku Game – The Assessment Of Applicability	B.Sunitha Devi	IJETER
28	Using MLPA For Smart Mushroom Farm Monitoring System Based On Iot	S.Velliangiri	IJNVO Inderscience
29	Hybrid Optimization Scheme For Intrusion Detection Using Considerable Feature Selection	S.Velliangiri	Neural Computing & Applications Springer
30	Improved Migration Performance In Virtualized Cloud Data Centers	Nirmal Kumar A	IJSTR
31	A Secure Transaction Authentication Scheme Using Blochchain Based On Iot	Nirmal Kumar A	IJSTR
32	Efficient Classification Of Cardiotocogram By Improved Bi-Model Neural Networks	Nirmal Kumar A	IJSTR
33	Efficient Utilization Of Virtual Instancesby Suspend Resume Strategy Inclous Data Center	Nirmal Kumar A	JSIR
34	A Schema Of Software Enginering Environment For Coming Years	A Nageswararao	IJMTE
35	Setting Up A Private Cloud Using Free Open Source Software	A.Nageswararao	IJRAT
36	Improved Security In Multimedia Video Surveillance Using 2D Discrete Wavelet Transforms And Encryption Framework	S.Velliangiri	3D Research
37	Multi-Response Optimization Of Pulse TIG Welding Process Parameters Of Welds AISI 304 And Monel 400 Using Grey Relational Analysis	Dr. B Sridhar Babu	Materials Today - Proceedings ELSEVIER
38	Residual Stress Analysis Of Dissimilar Tungsten Inert Gas Weldments Of AISI 304 And Monel 400 By Numerical Simulation And Experimentation	Dr. B Sridhar Babu	Materials Today - Proceedings ELSEVIER
39	Comparison Of Ductile, Flexural, Impact And Hardness Attributes Of Sisal Fiber	Dr. B Sridhar Babu	International Conference On Intelligent Manufacturing And

	Reinforced Polyester Composites		Energy Sustainability (ICIMES)
40	Dataset On Tribological, Characterization And Thermal Properties Of Silicon Carbide Reinforced Polyamide Composites For Industrial Applications	Dr. B Sridhar Babu	Data In Brief (Elsevier)
41	Residual Stress Analysis Of Dissimilar Tungsten Inert Gas Weldments Of AISI 304 And Monel 400 By Numerical Simulation And Experimentation	Dr. T Vishnu Vardhan	Materials Today - Proceedings ELSEVIER
42	Effect Of Filler Wires On Weld Strength Of Dissimilar Pulse GTA Monel 400 And AISI 304 Weldments	Dr. T Vishnu Vardhan	Materials Today – Proceedings ELSEVIER
43	Thermal Stress Analysis Of AISI 316 Stainless Steels Weldments In TIG And Pulse TIG Welding Processes	Dr. T Vishnu Vardhan	Materials Today - Proceedings ELSEVIER
44	Numerical Analysis On The Indentation Behavior Of Ti-6Al-4V Alloy	Dr. T Vishnu Vardhan	Materials Today - Proceedings ELSEVIER
45	Dataset On Tribological, Characterization And Thermal Properties Of Silicon Carbide Reinforced Polyamide Composites For Industrial Applications	Dr. T Vishnu Vardhan	Data In Brief (Elsevier)
46	The Wear Behavior And Service Life Of Madar And Bauhinia Racemosa Reinforced Polyester Hybrid Composites For Gear Applications	Dr. S Sathees Kumar	Materials Today - Proceedings ELSEVIER
47	Tribological Characteristics Of Natural Fiber Reinforced Polyester Hybrid Composites	Dr. S Sathees Kumar	International Journal Of Innovative Technology And Exploring Engineering
48	Comparison Of Ductile, Flexural, Impact And Hardness Attributes Of Sisal Fiber Reinforced Polyester Composites	Dr. S Sathees Kumar	International Conference On Intelligent Manufacturing And Energy Sustainability (Springer)
49	Effects Of Graphite Particles In Titanium Metal Matrix Developed By Spark Plasma Sintering Process	Dr. S Sathees Kumar	International Conference On Emerging Trends In Mechanical Engineering (Springer)
50	Determination Of Static And Fatigue Characteristics Of Carbon Fiber Reinforced Polyester Composites For Automobile Applications	Dr.S.Sathees Kumar	Materials Research (SCI)
51	Data Set On Mechanical And Thermal Properties Of Natural Fiber Reinforced Polyester Composite Materials	Dr. S Sathees Kumar	Data In Brief (Elsevier) Materials Today - Proceedings (Elsevier)
52	Surface Roughness Measurement On Al-7075 Reinforced With The Zro_2 Powder By Using Box-Behnken Analysis	Dr.S.Sathees Kumar	International Journal Ofmechanical And Production Engineering Research And Development
53	Determination Of Fatigue Analysis Of Compressor Disc In Gas Turbine	Dr.S.Sathees Kumar	International Journal Ofmechanical And Production Engineering Research And Development
54	Evaluation Of Finite Element Modeling Methodology For Composite Materials	Dr.S.Sathees Kumar	International Journal Of Psychosocial Rehabilitation
55	Dataset On Tribological, Characterization And Thermal Properties Of Silicon Carbide Reinforced Polyamide Composites For Industrial Applications	Dr.S.Sathees Kumar	Data In Brief (Elsevier)

56	An Experimental Investigation On Compact Graphite Iron Wear Behavior At 32 °C And 200°C	Mr.Svenugopal rao	Materials Today - Proceedings ELSEVIER
57	An Experimental Research On Friction And Wear Behavior Of CGI At Elevated Temperatures	Mr.Svenugopal rao	IJRTE (ICSCT)
58	Synthesis And Mechanical Characterization Of Magnesium Reinforced With Sic Composites	Mr.M.V.A. Ramakrishna	Materials Today - Proceedings ELSEVIER
60	Comparison Of Ductile, Flexural, Impact And Hardness Attributes Of Sisal Fiber Reinforced Polyester Composites	Mr.K.Tirupathi	International Conference On Intelligent Manufacturing And Energy Sustainability (ICIMES)
61	Improving Friction Stir Weldments Joint Efficiency Of Aluminium AA6351 Alloy By Using Coating Technique	Mr. T Mahender	Materials Today - Proceedings ELSEVIER
62	Mechanical Properties And Optimization Of Processing Parameters For Epoxy/Glass Fiber Reinforced Composites	Mr. T Mahender	Materials Today – Proceedings ELSEVIER
63	Effect Of Filler Wires On Weld Strength Of Dissimilar Pulse GTA Monel 400 And AISI 304 Weldments	Mr. G Venkataramana	Materials Today - Proceedings ELSEVIER
64	Residual Stress Analysis Of Dissimilar Tungsten Inert Gas Weldments Of AISI 304 And Monel 400 By Numerical Simulation And Experimentation	Mr. G Venkataramana	Materials Today - Proceedings ELSEVIER
65	Multi-Response Optimization Of Pulse TIG Welding Process Parameters Of Welds AISI 304 And Monel 400 Using Grey Relational Analysis	Mr. G Venkataramana	Materials Today - Proceedings ELSEVIER
66	Active quad band antenna design for wireless medical and satellite communication applications	Kumaraswamy Gajula	Journal of Mechanics of Continua and Mathematical Sciences
67	Conventional concrete mix design for producing the low and high volume of fly ash based fiber reinforced concrete	Krishna Rao.	International Journal of Engineering and Advanced Technology
68	Lateral crushing and energy absorption behavior of multicellular tube structures	L. Ponraj Sankar	International Journal of Innovative Technology and Exploring Engineering.
69	Behaviour of cold-formed steel built-up closed columns composed by angle profiles	G. Aruna	Asian Journal of Civil Engineering
70	Design of 5 stage ring oscillator using mentor graphics 130nm Technology	Kumaraswamy Gajula	Journal of Mechanics of Continua and Mathematical Sciences
71	Quantum Dot Gate FET based multi valued logic sequential circuits	A Phani Kumar	IJRTE
72	Design Of Efficient Complex Gate Using 45nm Technology	D Mamatha	International Journal Of Innovative And Exploring Engineering
73	Design Of Efficient Complex Gate Using 45nm Technology	K.Mounika	International Journal Of Innovative And Exploring Engineering
75	Rain Streak Removal Using Sparse Coding	P.Rukmini Devi	IJSTR

76	A Secure Authorized Deduplication Using Hybrid Cloud Approach	K.Swathi	JASC Journal
77	FuZZy-PSO for Classification of Trusted IOT devices	U Veeresh	International Journal of Advanced Science and Technology
78	A novel for convective heat and mass transfer flow past a vertical wavy wall with variable viscosity thermal conductivity,thermal radiation and chemical reaction	Dr.B.Tulasilakshmidevi	Compliance engineering journal UGC CARE

- Industry Linkage
- MoUs with Industries (minimum 3)

Organisation	Date of MoU signed	Purpose and Activities
Reliable Environment Services	15/06/2018	Water waste mgmt. Workshop Training – civil software
Techappsconsulting.in	11/03/2019	Software Training
HES Infra Pvt.Ltd	01/06/2020	Training and Internship
Navya Institute of computer technologies(NICT)	21/12/2019	To enhance students employability skills
Regional telecom training center Hyderabad under BSNL	12/03/2020	Telecom technical training programs

18. LoA and subsequent EoA till the current Academic Year

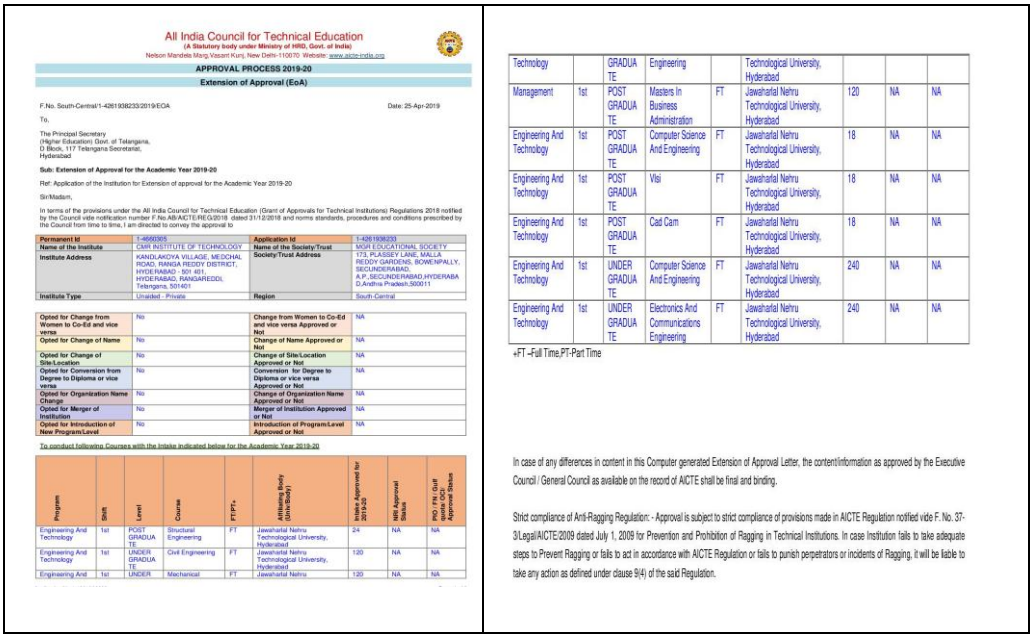

All India Council for Technical Education
(A Statutory body under Ministry of HRD, Govt. of India)
Nelson Mandela Marg,Vasant Kunj, New Delhi-110070 Website: www.aicte-india.org

APPROVAL PROCESS 2019-20
Extension of Approval (EoA)

F.No. South-Central/1-4261938233/2019/EOA Date: 25-Apr-2019

To,

The Principal Secretary
(Higher Education) Govt. of Telangana,
D Block, 117 Telangana Secretariat,
Hyderabad

Sub: Extension of Approval for the Academic Year 2019-20

Ref: Application of the Institution for Extension of approval for the Academic Year 2019-20

Sir/Madam,

In terms of the provisions under the All India Council for Technical Education (Grant of Approvals for Technical Institutions) Regulations 2018 notified by the Council vide notification number F.No.AB/AICTE/REG/2018 dated 31/12/2018 and norms standards, procedures and conditions prescribed by the Council from time to time, I am directed to convey the approval to

Permanent Id	1-4660365	Application Id	1-4261938233
Name of the Institute	CMR INSTITUTE OF TECHNOLOGY	Name of the Society/Trust	MGR EDUCATIONAL SOCIETY
Institute Address	KANDLAKOYA VILLAGE, MEDCHAL ROAD, RANGA REDDY DISTRICT, HYDERABAD - 501 401., HYDERABAD, RANGAREDDI, Telangana, 501401	Society/Trust Address	173, PLASSEY LANE, MALLA REDDY GARDENS, BOWENPALLY, SECUNDERABAD, A.P., SECUNDERABAD,HYDERABA D,Andhra Pradesh,500011
Institute Type	Unaided - Private	Region	South-Central

Opted for Change from Women to Co-Ed and vice versa	No	Change from Women to Co-Ed and vice versa Approved or Not	NA
Opted for Change of Name	No	Change of Name Approved or Not	NA
Opted for Change of Site/Location	No	Change of Site/Location Approved or Not	NA
Opted for Conversion from Degree to Diploma or vice versa	No	Conversion for Degree to Diploma or vice versa Approved or Not	NA
Opted for Organization Name Change	No	Change of Organization Name Approved or Not	NA
Opted for Merger of Institution	No	Merger of Institution Approved or Not	NA
Opted for Introduction of New Program/Level	No	Introduction of Program/Level Approved or Not	NA

To conduct following Courses with the Intake indicated below for the Academic Year 2019-20

Program	Shift	Level	Course	FT/PT	Affiliating Body (Univ/Body)	Intake Approved for 2019-20	NRI Approval Status	PIO / FN / Gulf quota/ OCI Approval Status
Engineering And Technology	1st	POST GRADUATE	Structural Engineering	FT	Jawaharlal Nehru Technological University, Hyderabad	24	NA	NA
Engineering And Technology	1st	UNDER GRADUATE	Civil Engineering	FT	Jawaharlal Nehru Technological University, Hyderabad	120	NA	NA
Engineering And	1st	UNDER	Mechanical	FT	Jawaharlal Nehru	120	NA	NA

Technology		GRADUATE	Engineering		Technological University, Hyderabad			
Management	1st	POST GRADUATE	Masters In Business Administration	FT	Jawaharlal Nehru Technological University, Hyderabad	120	NA	NA
Engineering And Technology	1st	POST GRADUATE	Computer Science And Engineering	FT	Jawaharlal Nehru Technological University, Hyderabad	18	NA	NA
Engineering And Technology	1st	POST GRADUATE	Visi	FT	Jawaharlal Nehru Technological University, Hyderabad	18	NA	NA
Engineering And Technology	1st	POST GRADUATE	Cad Cam	FT	Jawaharlal Nehru Technological University, Hyderabad	18	NA	NA
Engineering And Technology	1st	UNDER GRADUATE	Computer Science And Engineering	FT	Jawaharlal Nehru Technological University, Hyderabad	240	NA	NA
Engineering And Technology	1st	UNDER GRADUATE	Electronics And Communications Engineering	FT	Jawaharlal Nehru Technological University, Hyderabad	240	NA	NA

+FT -Full Time,PT-Part Time

In case of any differences in content in this Computer generated Extension of Approval Letter, the content/information as approved by the Executive Council / General Council as available on the record of AICTE shall be final and binding.

Strict compliance of Anti-Ragging Regulation: - Approval is subject to strict compliance of provisions made in AICTE Regulation notified vide F. No. 37-3/Legal/AICTE/2009 dated July 1, 2009 for Prevention and Prohibition of Ragging in Technical Institutions. In case Institution fails to take adequate steps to Prevent Ragging or fails to act in accordance with AICTE Regulation or fails to punish perpetrators or incidents of Ragging, it will be liable to take any action as defined under clause 9(4) of the said Regulation.

19. Accounted audited statement for the last three years : www.cmritonline.ac.in/audits

20. Best Practices adopted, if any

Best Practices adopted, if any	
Title of the Practice.	**Career & Professional advancement**

Goal.	• To improve communication, analytical and presentation skills among the students. • To improve the opportunities for student placements. • To promote MOUs with industry. • To prompt tie-ups with premier R&D organizations both in private and public sector. • To attend, participate and conduct relevant orientation courses, refresher courses, training programmes, technical conferences, workshops, seminars and symposiums in thrust areas. • To strengthen the professional-calibre of the faculty. • To encourage and incubate new ideas through promoting entrepreneurship development cum awareness cell. • To enthuse faculty and students towards research. • To establish centres of excellence in various departments to augment R&D activity. • To establish research centres in allied areas. • To prepare & submit research proposals to different private & government funding agencies. • To identify the new frontiers of research. • To encourage students and faculty members towards doctoral programmes. • To build-teams towards promoting consultancy & extension activities. • To inculcate quality research publications among academic community. • To establish incubation facilities with state- of- art technology. • To enable access of latest R&D trends in day-to-day class-rooms through discussion of various articles published in national and international conferences and journals for the benefit of students and faculty members towards professional career development
The Context.	• The present mode of recruitment process includes the testing of student skills in the areas like analytical, verbal, presentation apart from the technical skills. Majority of the students though good in technical areas are observed to be lagging in the above skills because of various reasons, one among them being, their medium of instruction during their schooling. Exposure is provided in these skills by conducting various CRT activities through guest-lectures/seminars by experts from various organizations and industries. • The need of the hour being, striving towards achieving engineering excellence with lateral thinking, creativity, innovation and noble thoughts to suit the contemporary global needs. • The need of the society is to develop budding engineers having research mindset, ethical values and entrepreneurship skills. Institute makes it mandatory that the students & the faculty members interact with experts from R&D with focus on social relevance and share the glory with other stakeholders. Awareness in R&D activities will help both, the students and the faculty members to update themselves in the areas of specialization and also receive global updates. R&D culture automatically improves the Teaching-Learning process resulting in academic excellence which inturn helps to secure admission in higher education, employment opportunities and succeed in competitive examinations.
The Practice.	• CMRIT introduced the culture of CRT among the students from the day of their admission into their respective courses of learning. • The institute has a separate department with adequate faculty to provide training and placements to the students. • It is mandatory to incorporate the CRT classes in the regular time-table from 2nd year onwards. • MOUs have been signed with various firms like COIGN, TRIUMPHANT SOLUTIONS, YGK Academy for providing CRT to the students and need-based training during placements.

	• Full-time faculty members have been appointed to handle verbal, non-verbal courses and PDP to the students. • State-of-the-art laboratory for training in advanced language skills has been established. • It is a paramount task to enhance research culture among students & faculty. The institute is striving towards the promised task of R&D: • Encourage faculty members to register for doctoral research programmes offered by premier universities in and around Hyderabad. • In case of students of UG programme the R&D need is addressed through micro & mini projects. • Students are encouraged to do their internships in industry and R&D Labs and towards non-credit mandatory certificate courses. • Compulsory Technical Paper Presentation by all UG students and special incentives to the students by way of awards, rewards and token of recognitions. • Anti-Plagiarism checks help student community to focus on first-hand information rather copying from other journals and articles. • In case of PG students a publication of a paper in reputed journals on the results finding is made mandatory in order to secure award of degree. • Project thesis is also subjected to Anti-Plagiarism check to the level of 20% bench mark. • R&D practices of the institution are intimated to all stakeholders in all possible modes to understand the need of the hour. • Eminent persons from related areas are invited to guide the faculty to write good research proposals. • Institute, time to time, arranges visits of professors from surrounding premier universities to address the R&D needs of the students and the faculty members. • Institute is committed to provide necessary infrastructural facilities in support of research activities. • Management extends its cooperation to the faculty to present papers in international conferences/seminars across the globe and provides 50% travel grant and 100% registration fee along with incentives upto 10,000 rupees if they publish papers in IEEE/ACM/Scopus indexed journals. • Institute bears all the publication expenses incurred by students/faculty members in case their publication is accepted in proceedings/special compendium/online/physical booklet with ISSN/ISBN numbers. • Token of Recognition, Rewards, Awards, Incentives, Promotions and Increments are also assured by the institute for all the faculty members based on their commitment towards R&D activities. • Institute sponsors long tenure FDPs, Workshops, Winter and Summer Schools. • The experts from research organization like IIT, IIIT, DRDO, DRDL, BHEL, ISRO, and NFC have visited the institute and interacted with the faculty and students and made them aware about the various possibilities available for quality research. • Eminent personalities from industries such as the TCS, Tech-Mahindra, Wipro, Infosys and IBM etc. have delivered lectures and shared their experiences with Faculty and students. • Institute organizes national level technical paper presentation contest, project, poster competition, gaming and robotics competitions on yearly basis for students to showcase their R&D talents. • Institute has its own EDC which organizes entrepreneurship development programs and awareness camps.
Evidence of Success.	• Increase in placements of students year after year. • Students were placed in reputed companies with highest packages among the group.

	• Increase in students clearing the competitive exams for placements. • Students clearing the qualifying exams for higher education. • Increased number of UG/PG students involved in R&D activity. • Increased number of Ph.D. Registrations in recent past. • Increased number of publications by students, faculty members and combination. • Submission of R&D proposals to AICTE, UGC, DST, DRDO etc. • Sanction of Grants from AICTE/DRDO/DST. • ·Students/faculty involvement in real time problem solving. • ·Increased R&D infrastructure in the institution to augment professional & career advancement of both students and faculty members. • ·Publications with high impact factor and advanced metrics on R&D Publications. • ·Setting up of Incubation Centre.
Problems.	• Lack of Communication and Presentation skills among the students, majority being from the rural background. • To add more qualified, diversified and experienced faculties in all departments. • Increase in internal and external funding resources to develop advanced research facilities and incubation centres. • Preparation of technically and financially viable and fundable R&D proposals. • Association with private and government R&D employees, along with premier educational institutes including IIT faculty members after their retirement as a CSR. • Exploring International collaboration in conducting conferences/seminars/workshops in the interest of stakeholders.

Note: Suppression and/or misrepresentation of information shall invite appropriate penal action.

The Website shall be dynamically updated with regard to Mandatory Disclosures